

ŌTAKI TO NORTH OF LEVIN HIGHWAY PROJECT

LOCALITY PLAN

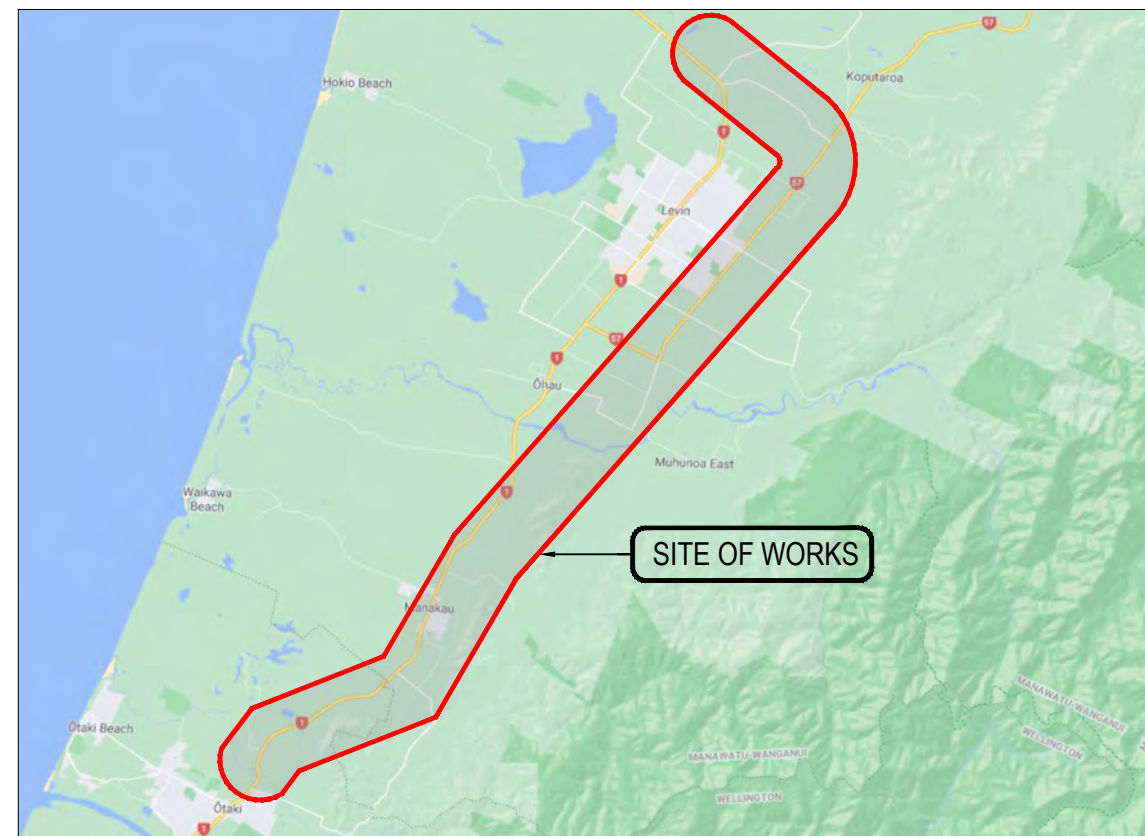

FOR CONSENT—NOT FOR CONSTRUCTION

10.10.22

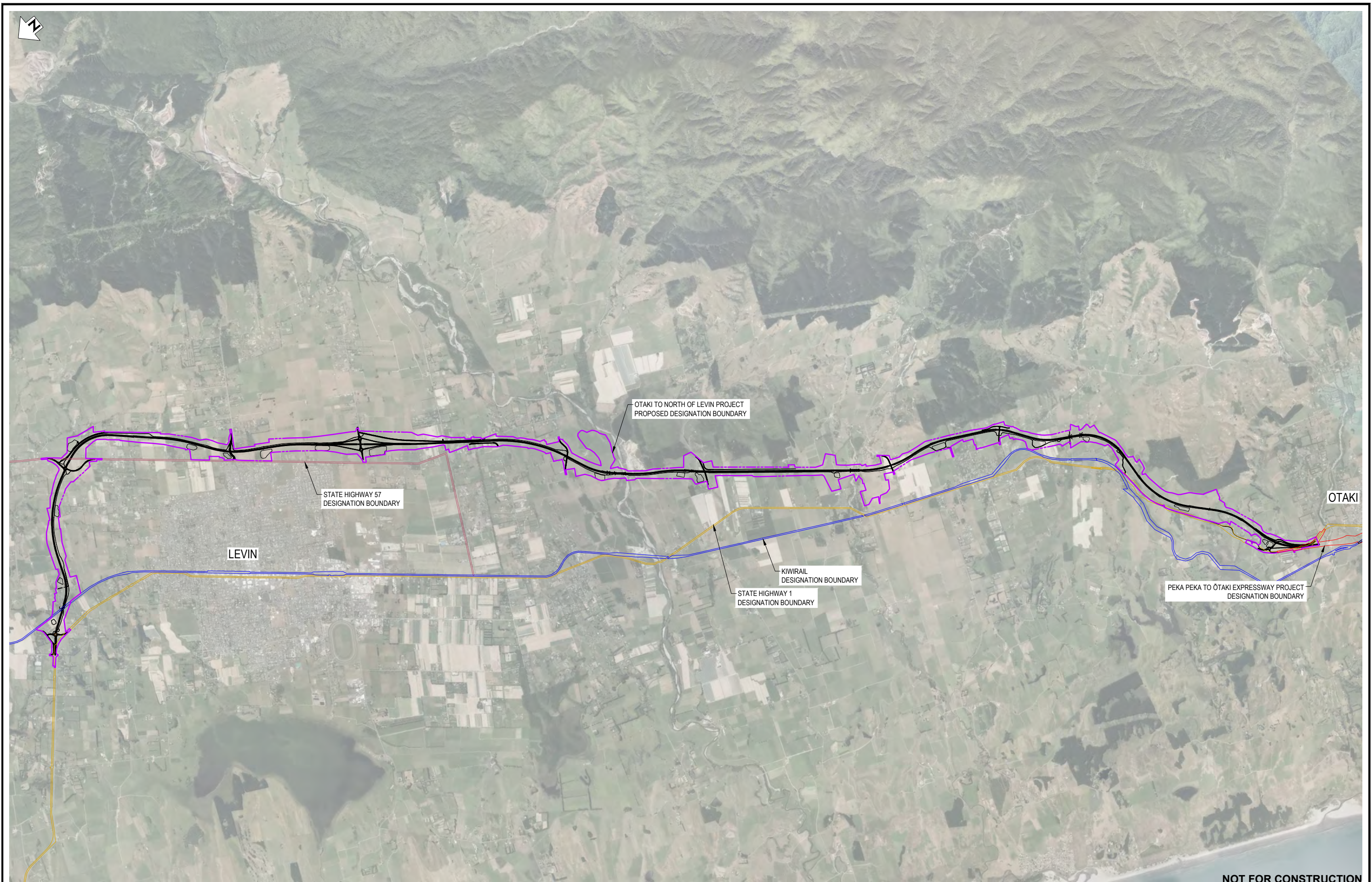

NOT FOR CONSTRUCTION

REV	DESCRIPTION	DRN	CHK	APP	DATE
B	KIWRIL DESIGNATION ADDED	MH	JP	JP	21.09.22
A	ISSUED FOR RMA CONSENT	SS	JP	JP	19.08.22

SURVEYED	DESIGNED	DRAWN	CAD REVIEW	DESIGN CHECK	DESIGN REVIEW	APPROVED	PROF REGISTRATION
-	-	Steve Sutton	Matt Hopkins	Jamie Povall	Phil Peet	Jamie Povall	
		15.08.22	20.09.22	20.09.22	20.09.22	20.09.22	



Client: WAKA KOTAHI
 OTAKI TO NORTH OF LEVIN PROJECT
 CONTEXT PLAN
 PROPOSED AND CURRENT DESIGNATIONS

Status Stamp	FOR CONSENT
Date Stamp	20.09.22
Scale	NTS
Drawing No.	310203848-01-001-G0010
Rev.	B

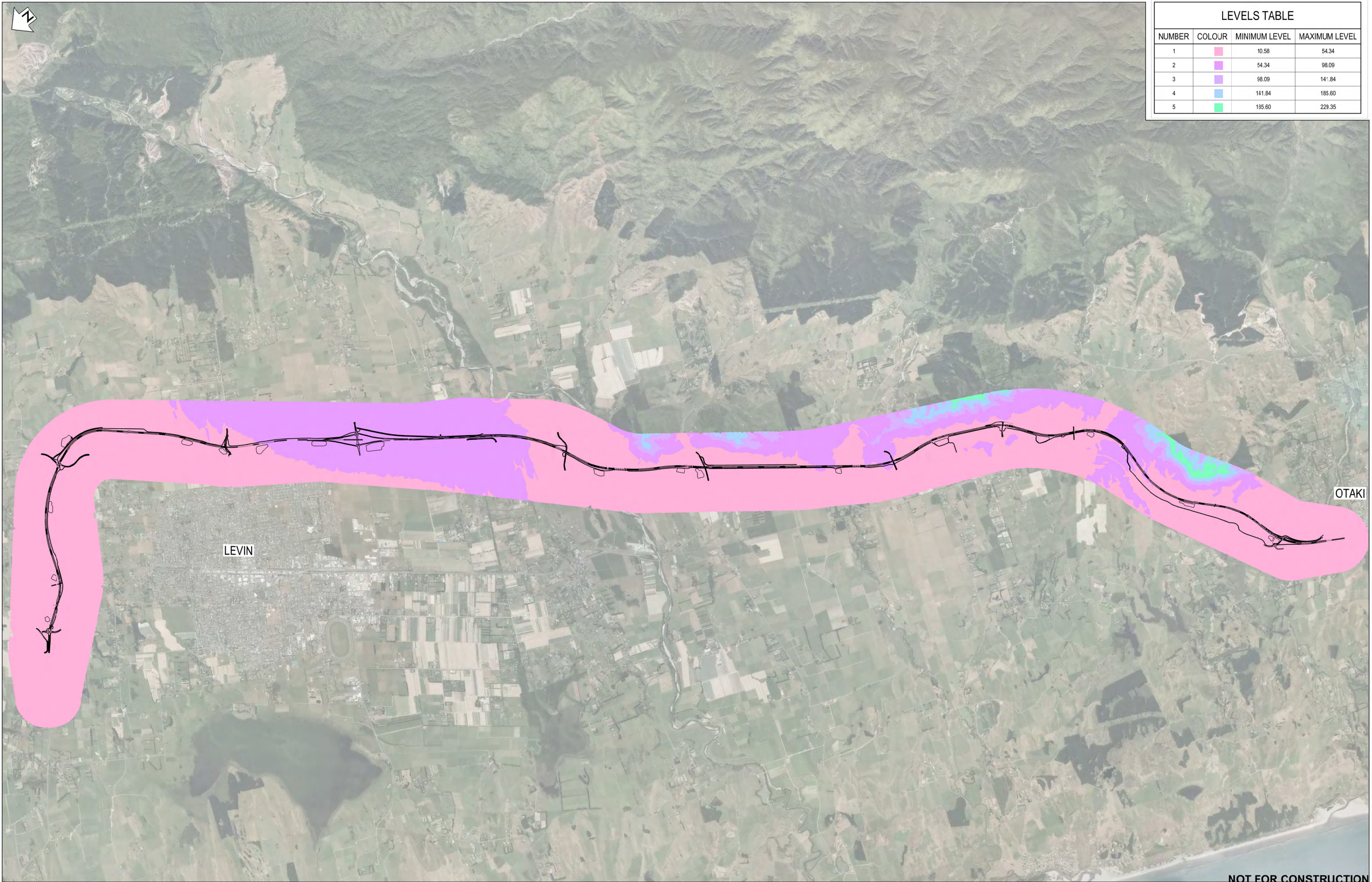

LEVELS TABLE			
NUMBER	COLOUR	MINIMUM LEVEL	MAXIMUM LEVEL
1	█	10.58	54.34
2	█	54.34	98.09
3	█	98.09	141.84
4	█	141.84	185.60
5	█	185.60	229.35

LEVIN

OTAKI

NOT FOR CONSTRUCTION

REV	ISSUED FOR RMA CONSENT	SS DRN	JP CHK	JP APP	DATE
A	ISSUED FOR RMA CONSENT				19.08.22

SURVEYED		
DESIGNED	-	-
DRAWN	Steve Sutton	15.08.22
CAD REVIEW	Steve Sutton	19.08.22
DESIGN CHECK	-	19.08.22
DESIGN REVIEW	Jamie Powell	19.08.22
APPROVED	Jamie Powell	19.08.22
PROF REGISTRATION:		



Client:
WAKA KOTAHI
 NZ TRANSPORT AGENCY

WAKA KOTAHI
 OTAKI TO NORTH OF LEVIN PROJECT

CONTEXT PLAN
 TOPOGRAPHY / LANDFORM

Status Stamp	FOR CONSENT
Date Stamp	19.08.22
Scale	NTS
Drawing No.	310203848-01-001-G0011
Rev.	A



LEGEND
 3w 2+6s 5
 LAND USE CAPABILITY (LUC) ASSESSMENT CLASSIFICATION
 (EXAMPLE SHOWN)

NOT FOR CONSTRUCTION

REV	ISSUED FOR RMA CONSENT	SS	JP	JP	19.08.22
REV	REVISIONS	DRN	CHK	APP	DATE
A	ISSUED FOR RMA CONSENT	SS	JP	JP	19.08.22

SURVEYED	DESIGNED	DRAWN	CAD REVIEW	DESIGN CHECK	DESIGN REVIEW	APPROVED
-	-	Steve Sutton	Steve Sutton	-	Jamie Povall	Jamie Povall
-	-	15.08.22	19.08.22	19.08.22	19.08.22	19.08.22



Client:
WAKA KOTAHI
 OTAKI TO NORTH OF LEVIN PROJECT
 CONTEXT PLAN
 LAND USE CAPABILITY

Status Stamp	Date Stamp	Scales	Drawing No.	Rev.
FOR CONSENT	19.08.22	NTS	310203848-01-001-G0012	A

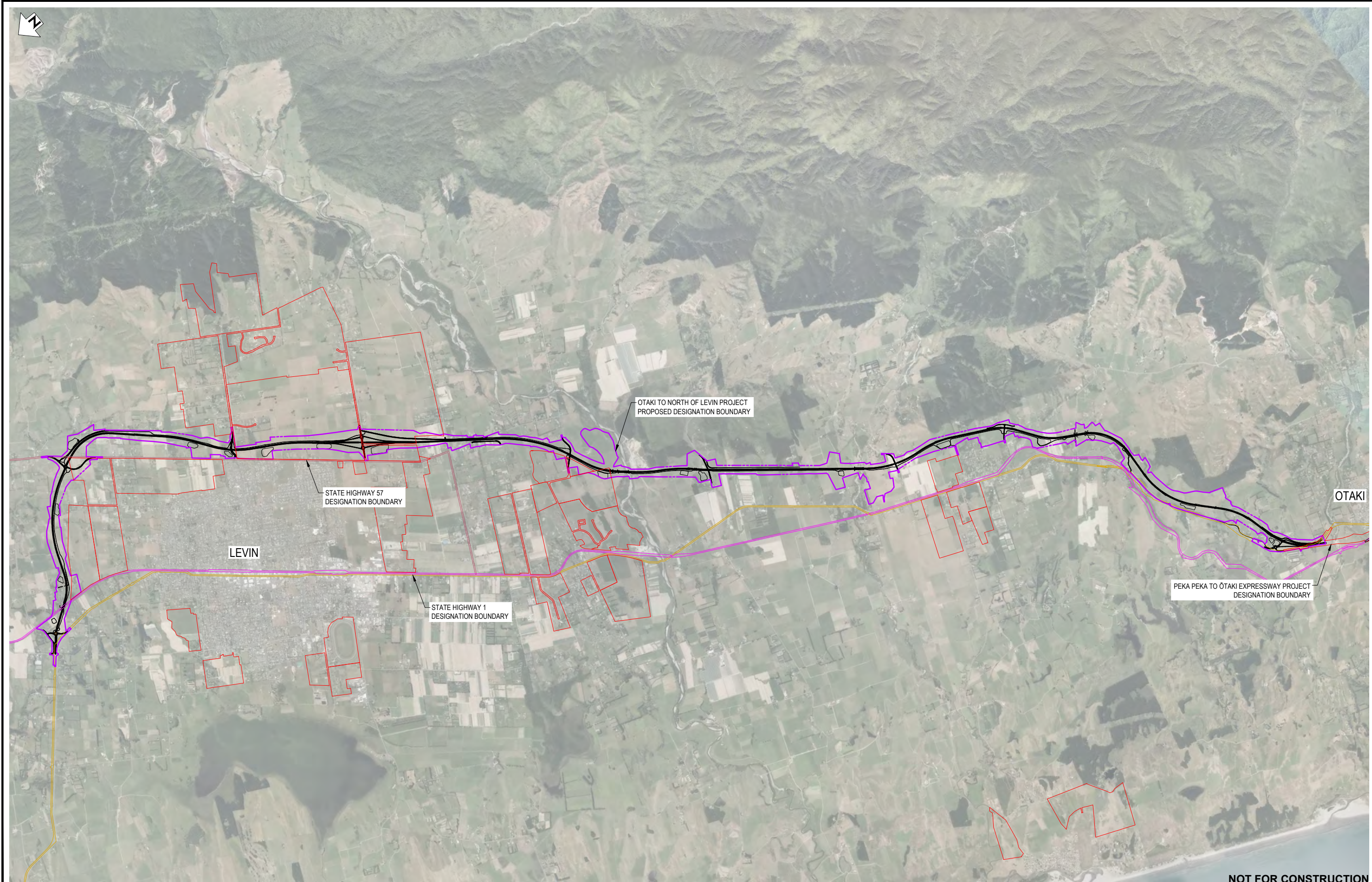

NOT FOR CONSTRUCTION

REV	REVISIONS	DRN	CHK	APP	DATE

SURVEYED	-	-
DESIGNED	-	-
DRAWN	Matt Hopkins	05.09.22
CAD REVIEW		
DESIGN CHECK		
DESIGN REVIEW		
APPROVED		
PROF REGISTRATION:		

Client:



WAKA KOTAHI
 OTAKI TO NORTH OF LEVIN PROJECT

CONTEXT PLAN
 GROWTH AREAS

Status Stamp	FOR CONSENT
Date Stamp	05.09.22
Scale	
Drawing No.	310203848-01-001-G0013
Rev.	

pw:\stamtec-ap-gw.bentley.com\stamtec-ap-gw-01\Documents\New Zealand Clients\NZTA (New Zealand Transport Agency)\310203848 - Otaki to North of Levin DBC\01 - O2NL\001 - Overall Site\310203848-01-001-G0013



LEGEND

— EXISTING PROPERTY BOUNDARY

▬ LAND TO BE DESIGNATED FOR ROAD



NOTE
 ALL INFORMATION SHOWN IS SUBJECT TO FINAL DESIGN AND THE DETAILS MAY CHANGE. AREAS AND MEASUREMENTS ARE SUBJECT TO SURVEY.

NOT FOR CONSTRUCTION

REV	DESCRIPTION	DRN	CHK	APP	DATE
D	PROPERTY 221 REMOVED & DESIGNATION AMENDED	MH	JP	JP	10.22
C	ADDITIONAL PARCELS ADDED & OWNER DETAILS UPDATED	MH	JP	JP	21.09.22
B	ISSUED FOR RMA CONSENT	SS	JP	JP	19.08.22
A	ISSUED FOR CONSENT - DRAFT	SS	PP	JP	20.04.22

STATUS	DATE	BY
SURVEYED	-	-
DESIGNED	-	-
DRAWN	21.02.22	Steve Sutton
CAD REVIEW	19.04.22	Steve Sutton
DESIGN CHECK	19.04.22	Jamie Povall
DESIGN REVIEW	19.04.22	Phil Peet
APPROVED	10.10.22	Jamie Povall

Client:



WAKA KOTAHI
 OTAKI TO NORTH OF LEVIN PROJECT

LAND REQUIREMENT PLAN
 SHEET 1

Status Stamp	FOR CONSENT
Date Stamp	10.10.22
Scale	1 : 4000 (A3)
Drawing No.	310203848-01-001-G0200
Rev.	D

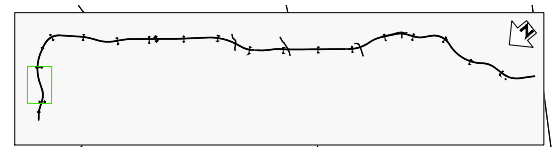

LEGEND	
	EXISTING PROPERTY BOUNDARY
	LAND TO BE DESIGNATED FOR ROAD



NOTE
 ALL INFORMATION SHOWN IS SUBJECT TO FINAL DESIGN AND THE DETAILS MAY CHANGE. AREAS AND MEASUREMENTS ARE SUBJECT TO SURVEY.

NOT FOR CONSTRUCTION

REV	DESCRIPTION	DRN	CHK	APP	DATE
D	PROPERTY 221 REMOVED & DESIGNATION AMENDED	MH	JP	JP	10.10.22
C	ADDITIONAL PARCELS ADDED & OWNER DETAILS UPDATED	MH	JP	JP	21.09.22
B	ISSUED FOR RMA CONSENT	SS	JP	JP	19.08.22
A	ISSUED FOR CONSENT - DRAFT	SS	PP	JP	20.04.22

SURVEYED		
DESIGNED	-	-
DRAWN	Steve Sutton	21.02.22
CAD REVIEW	Steve Sutton	19.04.22
DESIGN CHECK	Jamie Povall	19.04.22
DESIGN REVIEW	Phil Peet	19.04.22
APPROVED	Jamie Povall	10.10.22
PROF REGISTRATION:		



Client:
WAKA KOTAHI
 OTAKI TO NORTH OF LEVIN PROJECT
 LAND REQUIREMENT PLAN
 SHEET 2

Status Stamp	FOR CONSENT
Date Stamp	10.10.22
Scale	1 : 4000 (A3)
Drawing No.	310203848-01-001-G0201
Rev.	D



LEGEND

— EXISTING PROPERTY BOUNDARY

■ LAND TO BE DESIGNATED FOR ROAD

NOTE
 ALL INFORMATION SHOWN IS SUBJECT TO FINAL DESIGN AND THE DETAILS MAY CHANGE. AREAS AND MEASUREMENTS ARE SUBJECT TO SURVEY.

NOT FOR CONSTRUCTION

REV	DESCRIPTION	DRN	CHK	APP	DATE
D	PROPERTY 221 REMOVED & DESIGNATION AMENDED	MH	JP	JP	10.22
C	ADDITIONAL PARCELS ADDED & OWNER DETAILS UPDATED	MH	JP	JP	21.09.22
B	ISSUED FOR RMA CONSENT	SS	PP	JP	19.08.22
A	ISSUED FOR CONSENT - DRAFT	SS	PP	JP	20.04.22

SURVEYED	DESIGNED	DRAWN	CAD REVIEW	DESIGN CHECK	DESIGN REVIEW	APPROVED
-	-	Steve Sutton	Steve Sutton	Jamie Povall	Phil Peet	Jamie Povall
-	-	21.02.22	19.04.22	19.04.22	19.04.22	10.10.22



Client: WAKA KOTAHI
 OTAKI TO NORTH OF LEVIN PROJECT

LAND REQUIREMENT PLAN
 SHEET 3

Status Stamp	FOR CONSENT
Date Stamp	10.10.22
Scale	1 : 4000 (A3)
Drawing No.	310203848-01-001-G0202
Rev.	D

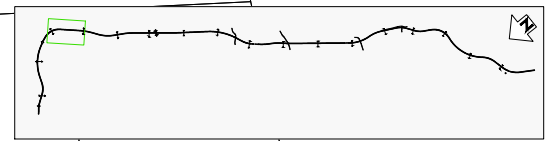

LEGEND	
	EXISTING PROPERTY BOUNDARY
	LAND TO BE DESIGNATED FOR ROAD



NOTE
 ALL INFORMATION SHOWN IS SUBJECT TO FINAL DESIGN AND THE DETAILS MAY CHANGE. AREAS AND MEASUREMENTS ARE SUBJECT TO SURVEY.

NOT FOR CONSTRUCTION

REV	DESCRIPTION	DRN	CHK	APP	DATE
D	PROPERTY 221 REMOVED & DESIGNATION AMENDED	MH	JP	JP	10.22
C	ADDITIONAL PARCELS ADDED & OWNER DETAILS UPDATED	MH	JP	JP	21.09.22
B	ISSUED FOR RMA CONSENT	SS	JP	JP	19.08.22
A	ISSUED FOR CONSENT - DRAFT	SS	PP	JP	20.04.22

SURVEYED	-	-
DESIGNED	-	-
DRAWN	Steve Sutton	21.02.22
CAD REVIEW	Steve Sutton	19.04.22
DESIGN CHECK	Jamie Povall	19.04.22
DESIGN REVIEW	Phil Peet	19.04.22
APPROVED	Jamie Povall	10.10.22
PROF REGISTRATION:		

Client:



WAKA KOTAHI
 OTAKI TO NORTH OF LEVIN PROJECT

LAND REQUIREMENT PLAN
 SHEET 4

Status Stamp	FOR CONSENT
Date Stamp	10.10.22
Scale	1 : 4000 (A3)
Drawing No.	310203848-01-001-G0203
Rev.	D

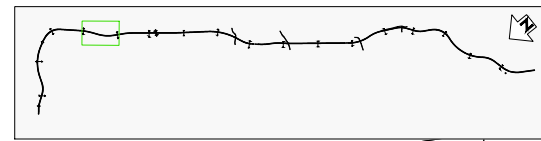

LEGEND	
	EXISTING PROPERTY BOUNDARY
	LAND TO BE DESIGNATED FOR ROAD



NOTE
 ALL INFORMATION SHOWN IS SUBJECT TO FINAL DESIGN AND THE DETAILS MAY CHANGE. AREAS AND MEASUREMENTS ARE SUBJECT TO SURVEY.

NOT FOR CONSTRUCTION

REV	REVISIONS	DRN	CHK	APP	DATE
D	PROPERTY 221 REMOVED & DESIGNATION AMENDED	MH	JP	JP	10.22
C	ADDITIONAL PARCELS ADDED & OWNER DETAILS UPDATED	MH	JP	JP	21.09.22
B	ISSUED FOR RMA CONSENT	SS	JP	JP	19.08.22
A	ISSUED FOR CONSENT - DRAFT	SS	PP	JP	20.04.22

SURVEYED	DESIGNED	DRAWN	CAD REVIEW	DESIGN CHECK	DESIGN REVIEW	APPROVED
-	-	Steve Sutton	Steve Sutton	Jamie Povall	Phil Peet	Jamie Povall
-	-	21.02.22	19.04.22	19.04.22	19.04.22	10.10.22

Client:



WAKA KOTAHI
 OTAKI TO NORTH OF LEVIN PROJECT
 LAND REQUIREMENT PLAN
 SHEET 5

Status Stamp	FOR CONSENT
Date Stamp	10.10.22
Scale	1 : 4000 (A3)
Drawing No.	310203848-01-001-G0204
Rev.	D

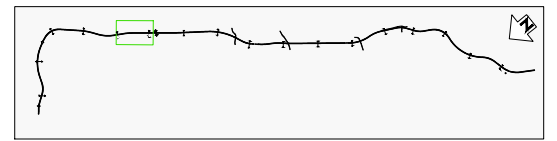

LEGEND	
	EXISTING PROPERTY BOUNDARY
	LAND TO BE DESIGNATED FOR ROAD



ARAPAEPAE RD SOUTH (SH57)

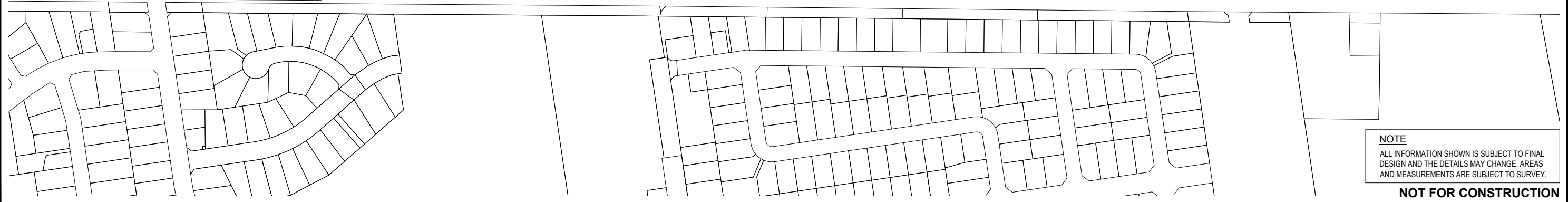

NOTE
ALL INFORMATION SHOWN IS SUBJECT TO FINAL DESIGN AND THE DETAILS MAY CHANGE. AREAS AND MEASUREMENTS ARE SUBJECT TO SURVEY.

NOT FOR CONSTRUCTION

REV	DESCRIPTION	DRN	CHK	APP	DATE
D	PROPERTY 221 REMOVED & DESIGNATION AMENDED				10.22
C	ADDITIONAL PARCELS ADDED & OWNER DETAILS UPDATED	MH	JP	JP	21.09.22
B	ISSUED FOR RMA CONSENT	SS	JP	JP	19.08.22
A	ISSUED FOR CONSENT - DRAFT	SS	PP	JP	20.04.22

SURVEYED	-	-
DESIGNED	-	-
DRAWN	Steve Sutton	21.02.22
CAD REVIEW	Steve Sutton	19.04.22
DESIGN CHECK	Jamie Povall	19.04.22
DESIGN REVIEW	Phil Peet	19.04.22
APPROVED	Jamie Povall	10.10.22
PROF REGISTRATION:		

Client:



WAKA KOTAHI
OTAKI TO NORTH OF LEVIN PROJECT

LAND REQUIREMENT PLAN
SHEET 6

Status Stamp	FOR CONSENT
Date Stamp	10.10.22
Scale	1 : 4000 (A3)
Drawing No.	310203848-01-001-G0205
Rev.	D

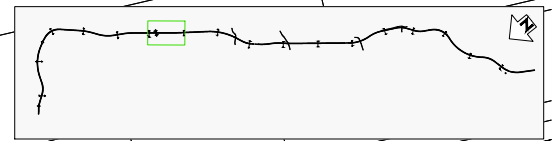

LEGEND	
	EXISTING PROPERTY BOUNDARY
	LAND TO BE DESIGNATED FOR ROAD



NOTE
 ALL INFORMATION SHOWN IS SUBJECT TO FINAL DESIGN AND THE DETAILS MAY CHANGE. AREAS AND MEASUREMENTS ARE SUBJECT TO SURVEY.

NOT FOR CONSTRUCTION

REV	DESCRIPTION	DRN	CHK	APP	DATE
D	PROPERTY 221 REMOVED & DESIGNATION AMENDED	MH	JP	JP	10.22
C	ADDITIONAL PARCELS ADDED & OWNER DETAILS UPDATED	MH	JP	JP	21.09.22
B	ISSUED FOR RMA CONSENT	SS	JP	JP	19.08.22
A	ISSUED FOR CONSENT - DRAFT	SS	PP	JP	20.04.22

STATUS	DATE
SURVEYED	-
DESIGNED	-
DRAWN	Steve Sutton 21.02.22
CAD REVIEW	Steve Sutton 19.04.22
DESIGN CHECK	Jamie Povall 19.04.22
DESIGN REVIEW	Phil Peet 19.04.22
APPROVED	Jamie Povall 10.10.22
PROF REGISTRATION:	

Client:



WAKA KOTAHI
 OTAKI TO NORTH OF LEVIN PROJECT
 LAND REQUIREMENT PLAN
 SHEET 7

Status Stamp	FOR CONSENT
Date Stamp	10.10.22
Scale	1 : 4000 (A3)
Drawing No.	310203848-01-001-G0206
Rev.	D



LEGEND

— EXISTING PROPERTY BOUNDARY

■ LAND TO BE DESIGNATED FOR ROAD

NOTE
 ALL INFORMATION SHOWN IS SUBJECT TO FINAL DESIGN AND THE DETAILS MAY CHANGE. AREAS AND MEASUREMENTS ARE SUBJECT TO SURVEY.

NOT FOR CONSTRUCTION

REV	REVISIONS	DRN	CHK	APP	DATE
D	PROPERTY 221 REMOVED & DESIGNATION AMENDED	MH	JP	JP	10.22
C	ADDITIONAL PARCELS ADDED & OWNER DETAILS UPDATED	MH	JP	JP	21.09.22
B	ISSUED FOR RMA CONSENT	SS	JP	JP	19.08.22
A	ISSUED FOR CONSENT - DRAFT	SS	PP	JP	20.04.22

SURVEYED	DESIGNED	DRAWN	CAD REVIEW	DESIGN CHECK	DESIGN REVIEW	APPROVED	PROF REGISTRATION
-	-	Steve Sutton	Steve Sutton	Jamie Povall	Phil Peet	Jamie Povall	
		21.02.22	19.04.22	19.04.22	19.04.22	19.04.22	

Client:



WAKA KOTAHI
 OTAKI TO NORTH OF LEVIN PROJECT

LAND REQUIREMENT PLAN
 SHEET 8

Status Stamp: **FOR CONSENT**

Date Stamp: **10.10.22**

Scale: 1 : 4000 (A3)

Drawing No.: 310203848-01-001-G0207

Rev: **D**



INSET SHOWING FULL EXTENT OF DESIGNATION

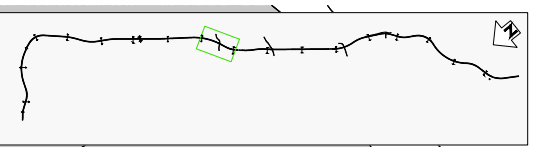

LEGEND
 ——— EXISTING PROPERTY BOUNDARY
 ■■■ LAND TO BE DESIGNATED FOR ROAD

NOTE
 ALL INFORMATION SHOWN IS SUBJECT TO FINAL DESIGN AND THE DETAILS MAY CHANGE. AREAS AND MEASUREMENTS ARE SUBJECT TO SURVEY.

NOT FOR CONSTRUCTION

REV	DESCRIPTION	DRN	CHK	APP	DATE
D	PROPERTY 221 REMOVED & DESIGNATION AMENDED	MH	JP	JP	10.22
C	ADDITIONAL PARCELS ADDED & OWNER DETAILS UPDATED	MH	JP	JP	21.09.22
B	ISSUED FOR RMA CONSENT	SS	JP	JP	19.08.22
A	ISSUED FOR CONSENT - DRAFT	SS	PP	JP	20.04.22

STATUS	BY	DATE
SURVEYED	-	-
DESIGNED	-	-
DRAWN	Steve Sutton	21.02.22
CAD REVIEW	Steve Sutton	19.04.22
DESIGN CHECK	Jamie Povall	19.04.22
DESIGN REVIEW	Phil Peet	19.04.22
APPROVED	Jamie Povall	10.10.22



WAKA KOTAHI
 OTAKI TO NORTH OF LEVIN PROJECT
 LAND REQUIREMENT PLAN
 SHEET 9

Status Stamp	FOR CONSENT
Date Stamp	10.10.22
Scale	1 : 4000 (A3)
Drawing No.	310203848-01-001-G0208
Rev.	D

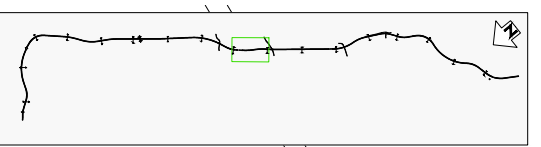

LEGEND

	EXISTING PROPERTY BOUNDARY
	LAND TO BE DESIGNATED FOR ROAD

NOTE
 ALL INFORMATION SHOWN IS SUBJECT TO FINAL DESIGN AND THE DETAILS MAY CHANGE. AREAS AND MEASUREMENTS ARE SUBJECT TO SURVEY.

NOT FOR CONSTRUCTION

REV	REVISIONS	DRN	CHK	APP	DATE
D	PROPERTY 221 REMOVED & DESIGNATION AMENDED	MH	JP	JP	10.22
C	ADDITIONAL PARCELS ADDED & OWNER DETAILS UPDATED	MH	JP	JP	21.09.22
B	ISSUED FOR RMA CONSENT	SS	JP	JP	19.08.22
A	ISSUED FOR CONSENT - DRAFT	SS	PP	JP	20.04.22

SURVEYED	DESIGNED	DRAWN	CAD REVIEW	DESIGN CHECK	DESIGN REVIEW	APPROVED
-	-	Steve Sutton	Steve Sutton	Jamie Povall	Phil Peet	Jamie Povall
-	-	21.02.22	19.04.22	19.04.22	19.04.22	10.10.22



Client:
WAKA KOTAHI
 OTAKI TO NORTH OF LEVIN PROJECT
 LAND REQUIREMENT PLAN
 SHEET 10

Status Stamp	FOR CONSENT
Date Stamp	10.10.22
Scale	1 : 4000 (A3)
Drawing No.	310203848-01-001-G0209
Rev.	D

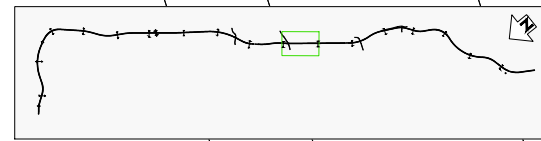

LEGEND	
	EXISTING PROPERTY BOUNDARY
	LAND TO BE DESIGNATED FOR ROAD



NOTE
 ALL INFORMATION SHOWN IS SUBJECT TO FINAL DESIGN AND THE DETAILS MAY CHANGE. AREAS AND MEASUREMENTS ARE SUBJECT TO SURVEY.

NOT FOR CONSTRUCTION

REV	REVISIONS	DRN	CHK	APP	DATE
D	PROPERTY 221 REMOVED & DESIGNATION AMENDED	MH	JP	JP	10.22
C	ADDITIONAL PARCELS ADDED & OWNER DETAILS UPDATED	MH	JP	JP	21.09.22
B	ISSUED FOR RMA CONSENT	SS	JP	JP	19.08.22
A	ISSUED FOR CONSENT - DRAFT	SS	PP	JP	20.04.22

SURVEYED	-	-
DESIGNED	-	-
DRAWN	Steve Sutton	21.02.22
CAD REVIEW	Steve Sutton	19.04.22
DESIGN CHECK	Jamie Povall	19.04.22
DESIGN REVIEW	Phil Peet	19.04.22
APPROVED	Jamie Povall	10.10.22
PROF REGISTRATION:		



Client: WAKA KOTAHI
 OTAKI TO NORTH OF LEVIN PROJECT

LAND REQUIREMENT PLAN
 SHEET 11

Status Stamp	FOR CONSENT
Date Stamp	10.10.22
Scale	1 : 4000 (A3)
Drawing No.	310203848-01-001-G0210
Rev.	D



REV	REVISIONS	DRN	CHK	APP	DATE
D	PROPERTY 221 REMOVED & DESIGNATION AMENDED	MH	JP	JP	10.22
C	ADDITIONAL PARCELS ADDED & OWNER DETAILS UPDATED	MH	JP	JP	21.09.22
B	ISSUED FOR RMA CONSENT	SS	JP	JP	19.08.22
A	ISSUED FOR CONSENT - DRAFT	SS	PP	JP	20.04.22

SURVEYED	DESIGNED	DRAWN	CAD REVIEW	DESIGN CHECK	DESIGN REVIEW	APPROVED	PROF REGISTRATION:
-	-	Steve Sutton	Steve Sutton	Jamie Povall	Phil Peet	Jamie Povall	
		21.02.22	19.04.22	19.04.22	19.04.22	10.10.22	



Client: WAKA KOTAHI
 OTAKI TO NORTH OF LEVIN PROJECT
 LAND REQUIREMENT PLAN
 SHEET 12

Status Stamp	FOR CONSENT
Date Stamp	10.10.22
Scale	1 : 4000 (A3)
Drawing No.	310203848-01-001-G0211
Rev.	D

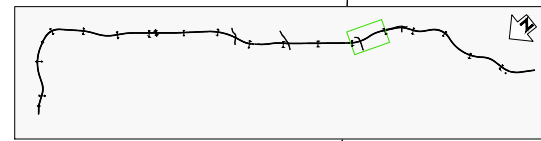

LEGEND	
	EXISTING PROPERTY BOUNDARY
	LAND TO BE DESIGNATED FOR ROAD

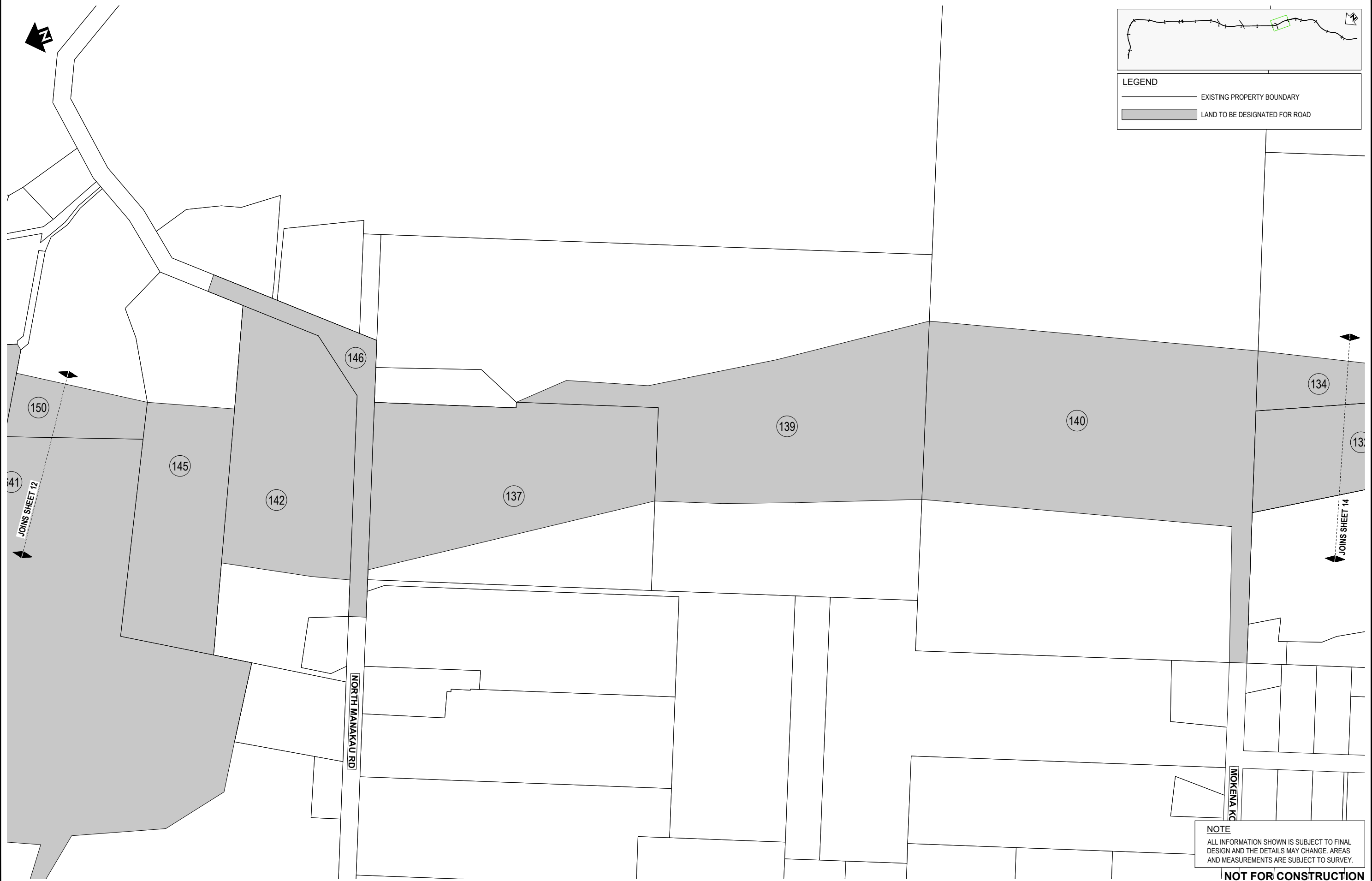

NOTE
ALL INFORMATION SHOWN IS SUBJECT TO FINAL DESIGN AND THE DETAILS MAY CHANGE. AREAS AND MEASUREMENTS ARE SUBJECT TO SURVEY.

NOT FOR CONSTRUCTION

REV	REVISIONS	DRN	CHK	APP	DATE
D	PROPERTY 221 REMOVED & DESIGNATION AMENDED	MH	JP	JP	10.22
C	ADDITIONAL PARCELS ADDED & OWNER DETAILS UPDATED	MH	JP	JP	21.09.22
B	ISSUED FOR RMA CONSENT	SS	JP	JP	19.08.22
A	ISSUED FOR CONSENT - DRAFT	SS	PP	JP	20.04.22

SURVEYED	DESIGNED	DRAWN	CAD REVIEW	DESIGN CHECK	DESIGN REVIEW	APPROVED	PROF REGISTRATION
-	-	Steve Sutton	Steve Sutton	Jamie Povall	Phil Peet	Jamie Povall	
		21.02.22	19.04.22	19.04.22	19.04.22	19.04.22	10.10.222



Client: **WAKA KOTAHI**
OTAKI TO NORTH OF LEVIN PROJECT

LAND REQUIREMENT PLAN
SHEET 13

Status Stamp	FOR CONSENT
Date Stamp	10.10.22
Scale	1 : 4000 (A3)
Drawing No.	310203848-01-001-G0212
Rev.	D

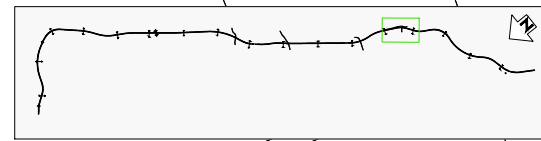

LEGEND	
	EXISTING PROPERTY BOUNDARY
	LAND TO BE DESIGNATED FOR ROAD



NOTE
 ALL INFORMATION SHOWN IS SUBJECT TO FINAL DESIGN AND THE DETAILS MAY CHANGE. AREAS AND MEASUREMENTS ARE SUBJECT TO SURVEY.

NOT FOR CONSTRUCTION

REV	DESCRIPTION	DRN	CHK	APP	DATE
D	PROPERTY 221 REMOVED & DESIGNATION AMENDED				10.22
C	ADDITIONAL PARCELS ADDED & OWNER DETAILS UPDATED				21.09.22
B	ISSUED FOR RMA CONSENT				19.08.22
A	ISSUED FOR CONSENT - DRAFT				20.04.22

SURVEYED	-	-
DESIGNED	-	-
DRAWN	Steve Sutton	21.02.22
CAD REVIEW	Steve Sutton	19.04.22
DESIGN CHECK	Jamie Povall	19.04.22
DESIGN REVIEW	Phil Peet	19.04.22
APPROVED	Jamie Povall	10.10.22
PROF REGISTRATION:		

Client:



WAKA KOTAHI
 OTAKI TO NORTH OF LEVIN PROJECT
 LAND REQUIREMENT PLAN
 SHEET 14

Status Stamp	FOR CONSENT
Date Stamp	10.10.22
Scale	1 : 4000 (A3)
Drawing No.	310203848-01-001-G0213
Rev.	D



LEGEND

	EXISTING PROPERTY BOUNDARY
	LAND TO BE DESIGNATED FOR ROAD

NOTE
 ALL INFORMATION SHOWN IS SUBJECT TO FINAL DESIGN AND THE DETAILS MAY CHANGE. AREAS AND MEASUREMENTS ARE SUBJECT TO SURVEY.

NOT FOR CONSTRUCTION

REV	REVISIONS	DRN	CHK	APP	DATE
D	PROPERTY 221 REMOVED & DESIGNATION AMENDED				10.22
C	ADDITIONAL PARCELS ADDED & OWNER DETAILS UPDATED	MH	JP	JP	21.09.22
B	ISSUED FOR RMA CONSENT	SS	JP	JP	19.08.22
A	ISSUED FOR CONSENT - DRAFT	SS	PP	JP	20.04.22

SURVEYED	-	-
DESIGNED	-	-
DRAWN	Steve Sutton	21.02.22
CAD REVIEW	Steve Sutton	19.04.22
DESIGN CHECK	Jamie Povall	19.04.22
DESIGN REVIEW	Phil Peet	19.04.22
APPROVED	Jamie Povall	10.10.22
PROF REGISTRATION:		

Client:

WAKA KOTAHI
 OTAKI TO NORTH OF LEVIN PROJECT

LAND REQUIREMENT PLAN
 SHEET 15

Status Stamp	FOR CONSENT
Date Stamp	10.10.22
Scale	1 : 4000 (A3)
Drawing No.	310203848-01-001-G0214
Rev.	D



HOROWHENUA DISTRICT
 HORIZONS REGIONAL COUNCIL
 KAPITI COAST DISTRICT
 GREATER WELLINGTON
 REGIONAL COUNCIL

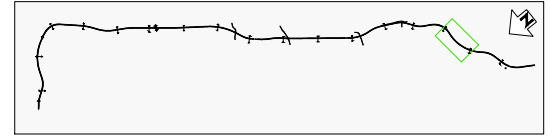

LEGEND	
	EXISTING PROPERTY BOUNDARY
	LAND TO BE DESIGNATED FOR ROAD

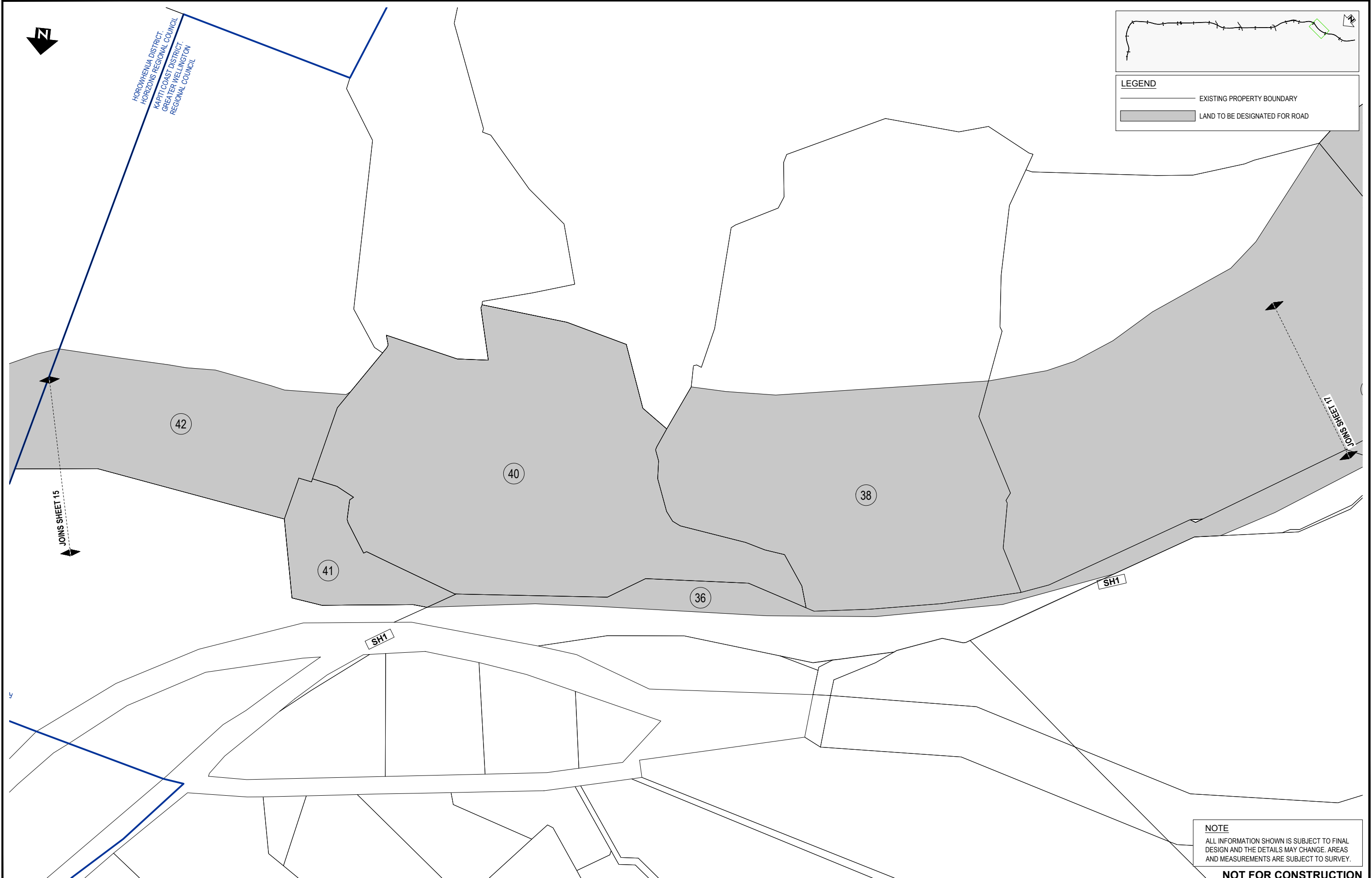

NOTE
 ALL INFORMATION SHOWN IS SUBJECT TO FINAL DESIGN AND THE DETAILS MAY CHANGE. AREAS AND MEASUREMENTS ARE SUBJECT TO SURVEY.

NOT FOR CONSTRUCTION

REV	DESCRIPTION	DRN	CHK	APP	DATE
D	PROPERTY 221 REMOVED & DESIGNATION AMENDED	MH	JP	JP	10.22
C	ADDITIONAL PARCELS ADDED & OWNER DETAILS UPDATED	MH	JP	JP	21.09.22
B	ISSUED FOR RMA CONSENT	SS	JP	JP	19.08.22
A	ISSUED FOR CONSENT - DRAFT	SS	PP	JP	20.04.22

SURVEYED	-	-
DESIGNED	-	-
DRAWN	Steve Sutton	21.02.22
CAD REVIEW	Steve Sutton	19.04.22
DESIGN CHECK	Jamie Povall	19.04.22
DESIGN REVIEW	Phil Peet	19.04.22
APPROVED	Jamie Povall	10.10.22
PROF REGISTRATION:		



Client:
WAKA KOTAHI
 NZ TRANSPORT AGENCY

WAKA KOTAHI
 OTAKI TO NORTH OF LEVIN PROJECT

LAND REQUIREMENT PLAN
 SHEET 16

Status Stamp	FOR CONSENT
Date Stamp	10.10.22
Scale	1 : 4000 (A3)
Drawing No.	310203848-01-001-G0215
Rev.	D

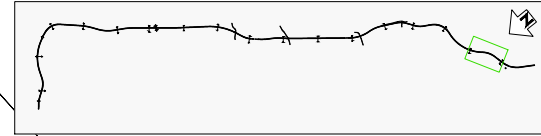

LEGEND	
	EXISTING PROPERTY BOUNDARY
	LAND TO BE DESIGNATED FOR ROAD



NOTE
ALL INFORMATION SHOWN IS SUBJECT TO FINAL DESIGN AND THE DETAILS MAY CHANGE. AREAS AND MEASUREMENTS ARE SUBJECT TO SURVEY.

NOT FOR CONSTRUCTION

REV	DESCRIPTION	DRN	CHK	APP	DATE
D	PROPERTY 221 REMOVED & DESIGNATION AMENDED	MH	JP	JP	10.22
C	ADDITIONAL PARCELS ADDED & OWNER DETAILS UPDATED	MH	JP	JP	21.09.22
B	ISSUED FOR RMA CONSENT	SS	JP	JP	19.08.22
A	ISSUED FOR CONSENT - DRAFT	SS	PP	JP	20.04.22

SURVEYED	-	-
DESIGNED	-	-
DRAWN	Steve Sutton	21.02.22
CAD REVIEW	Steve Sutton	19.04.22
DESIGN CHECK	Jamie Povall	19.04.22
DESIGN REVIEW	Phil Peet	19.04.22
APPROVED	Jamie Povall	10.10.22
PROF REGISTRATION:		



Client:
WAKA KOTAHI
OTAKI TO NORTH OF LEVIN PROJECT

LAND REQUIREMENT PLAN
SHEET 17

Status Stamp	FOR CONSENT
Date Stamp	10.10.22
Scale	1 : 4000 (A3)
Drawing No.	310203848-01-001-G0216
Rev.	D



LEGEND

— EXISTING PROPERTY BOUNDARY

■ LAND TO BE DESIGNATED FOR ROAD



NOTE
ALL INFORMATION SHOWN IS SUBJECT TO FINAL DESIGN AND THE DETAILS MAY CHANGE. AREAS AND MEASUREMENTS ARE SUBJECT TO SURVEY.

NOT FOR CONSTRUCTION

REV	REVISIONS	DRN	CHK	APP	DATE
D	PROPERTY 221 REMOVED & DESIGNATION AMENDED	MH	JP	JP	10.22
C	ADDITIONAL PARCELS ADDED & OWNER DETAILS UPDATED	MH	JP	JP	21.09.22
B	ISSUED FOR RMA CONSENT	SS	JP	JP	19.08.22
A	ISSUED FOR CONSENT - DRAFT	SS	PP	JP	20.04.22

SURVEYED	-	-
DESIGNED	-	-
DRAWN	Steve Sutton	21.02.22
CAD REVIEW	Steve Sutton	19.04.22
DESIGN CHECK	Jamie Povall	19.04.22
DESIGN REVIEW	Phil Peet	19.04.22
APPROVED	Jamie Povall	10.10.22
PROF REGISTRATION:		



Client: WAKA KOTAHI
OTAKI TO NORTH OF LEVIN PROJECT

LAND REQUIREMENT PLAN
SHEET 18

Status Stamp	FOR CONSENT
Date Stamp	10.10.22
Scale	1 : 4000 (A3)
Drawing No.	310203848-01-001-G0217
Rev.	D

Stantec Reference ID	Title Reference	Legal Description	Parcel ID	Ownership	Council	AREA OF LAND (Ha)		
						Land to be designated	Balance of Land	Total Land
4	WN12C/1232	Part Pukehou 5L7A Block	7709614	Arana Herangi Wara, Raukawa Te Ao, Tanira Manaia Cooper, Timi Te Ao, Tumohe Malcolm Wara, Wayne Te Rawhiti Cooper	Kapiti Coast District Council	0.8572	11.166	12.023
6			4069443	Road	Kapiti Coast District Council	0.0784	0.425	0.5038
8			4071933	Road	Kapiti Coast District Council	0.9475	1.683	2.6304
11	WN30D/831	Lot 1 DP 59942	3754116	Her Majesty the Queen	Kapiti Coast District Council	1.0328	1.173	2.206
13			4096968	Road	Kapiti Coast District Council	0.031	0.000	0.031
14	288365	Lot 1 DP 6025	3825892	Ratanui Farm Limited	Kapiti Coast District Council	1.033	55.620	56.653
15	WN45A/48	Part Section 1 SO 17751	3755849	Ratanui Farm Limited	Kapiti Coast District Council	0.541	0.000	0.541
16	WN33D/529	Part Lot 2 DP 59942	3755723	Merie Christine Cannon, Trevor John Guy	Kapiti Coast District Council	0.0692	6.986	7.055
17			4088256	Road	Kapiti Coast District Council	2.691	0.000	2.691
18	288365	Lot 2 DP 371211	6883168	Ratanui Farm Limited	Kapiti Coast District Council	3.3348	0.227	3.562
19	288364	Lot 1 DP 371211	6883167	Claire Makareta Moffatt, Stephen John Moffatt	Kapiti Coast District Council	3.5419	0.476	4.018
20	WN27C/643	Lot 1 DP 57801	3995989	David Ernest Pullen, Osmond Seymour Pidduck, Penelope Jane Pullen, Robyn Ann Pullen	Kapiti Coast District Council	0.1023	2.030	2.132
21	WN8A/96	Lot 1 DP 31303	3837372	William Hunt	Kapiti Coast District Council	5.3285	4.789	10.117
22	921238	Pukehou 5L1A1 Block SO 489585	7626751	Claudine Ada Thompson, Hineira Tuoti, Hoani Carkeek, Lorna Marlene Adams, Manu Bernard Carkeek, Mariarangi Carkeek, Michael Henry Carkeek, Oriwa Carkeek, Puna Irangi Tawhiao	Kapiti Coast District Council	2.0305	36.774	38.804
24			4086605	Road	Kapiti Coast District Council	0.4862	3.023	3.5088
25	WN55A/981	Lot 10 DP 87750	4025313	David James Mahan Brooker, Gault Mitchell Trustee Services Limited, Simone Brooker	Kapiti Coast District Council	2.4454	3.626	6.071
27	288365	Lot 1 DP 6025	7598487	Ratanui Farm Limited	Kapiti Coast District Council	4.0813	52.571	56.653
28	969418	Lot 1 DP 555911	8190440	William Hunt	Kapiti Coast District Council	1.0434	23.604	24.647
29	WN55A/979	Lot 8 DP 87750	3864354	Erin Margaret Lamb, Graeme Ross Allison	Kapiti Coast District Council	5.786	0.000	5.786
30	WN55A/980	Lot 9 DP 87750	3864325	David James Mahan Brooker, Gault Mitchell Trustee Services Limited, Simone Brooker	Kapiti Coast District Council	2.3066	6.388	8.694
31	WN55A/978	Lot 7 DP 87750	3864360	Her Majesty the Queen	Kapiti Coast District Council	9.660	0.000	9.660
32			4067438	Road	Kapiti Coast District Council	0.5456	2.137	2.6825
33	WN55A/977	Lot 6 DP 87749	3862840	Betsyn Maria McHardy	Kapiti Coast District Council	9.120	0.000	9.120
35	WN55A/976	Lot 5 DP 87749	4023876	Goh Realty Limited	Kapiti Coast District Council	16.7928	5.423	22.216
36			4087192	Road	Kapiti Coast District Council	2.0143	3.232	5.2463
38	83010	Lot 2 DP 320898	6623084	Her Majesty the Queen	Kapiti Coast District Council	8.4211	9.119	17.540
40	83009	Lot 1 DP 320898	6623083	Her Majesty the Queen	Kapiti Coast District Council	11.007	0.000	11.007
41	WN55A/972	Lot 11 DP 87746	3779581	Her Majesty the Queen	Kapiti Coast District Council	1.461	0.000	1.461
42	WN55A/971	Lot 1 DP 87746	4020685	John Clayton Meo, Stuart Norman Mahan Brooker	Kapiti Coast District Council	4.5722	10.859	15.431
44	WN25A/348	Part Lot 2 DP 7975	3954251	Margaret Ellen Staples, Peter Marsden Staples, Wilfred Ferdinand Geerling	Horowhenua District Council	5.3907	35.045	40.436
45	WN25A/348	Part Lot 28 DP 415	4002204	Margaret Ellen Staples, Peter Marsden Staples, Wilfred Ferdinand Geerling	Horowhenua District Council	0.2405	40.196	40.436
47	WN25A/347	Lot 1 DP 54757	3854887	Her Majesty The Queen	Horowhenua District Council	6.680	0.000	6.680
52	377781	Lot 1 DP 394488	7012917	Her Majesty the Queen	Horowhenua District Council	1.099	0.000	1.099
53	280732	Lot 3 DP 369031	6856768	Her Majesty the Queen	Horowhenua District Council	1.099	0.000	1.099
55	377782	Lot 2 DP 394488	7012918	Her Majesty The Queen	Horowhenua District Council	0.996	0.000	0.996

Stantec Reference	Title Reference	Legal Description	Parcel ID	Ownership	Council	AREA OF LAND (Ha)		
						Land to be designated	Balance of Land	Total Land
57	WN38B/71	Lot 1 DP 68335	3924777	Peter Young	Horowhenua District Council	0.1031	4.957	5.061
58	WN38D/252	Lot 1 DP 70411	3859863	Her Majesty The Queen	Horowhenua District Council	0.742	0.000	0.742
59	377783	Lot 3 DP 394488	7012919	Her Majesty The Queen	Horowhenua District Council	0.706	0.000	0.706
61	WN38D/253	Part Lot 4 DP 59207	4042919	Bryan Luxford Bishop, Leah Pluma Bishop	Horowhenua District Council	3.0449	2.151	5.196
64	WN38B/72	Lot 2 DP 68335	3987582	Peter Young	Horowhenua District Council	5.089	0.000	5.089
65			4080389	Road	Horowhenua District Council	0.5016	3.198	3.6993
70	WN30B/939	Lot 3 DP 59207	3904578	Peter Young	Horowhenua District Council	5.4995	2.223	7.722
77	202580	Lot 1 DP 349423	6751735	Paul William McEvedy, Terongopai Regina Reihana	Horowhenua District Council	0.7053	4.197	4.902
85	81692	Lot 2 DP 320610	6621559	Her Majesty The Queen	Horowhenua District Council	0.1593	1.341	1.500
88	202582	Lot 3 DP 349423	6751737	Paul William McEvedy	Horowhenua District Council	1.5359	0.868	2.404
91	202581	Lot 2 DP 349423	6751736	Glenn Robert Ryan, Rochelle Ann Smith	Horowhenua District Council	1.523	0.000	1.523
95			6910058	Road	Horowhenua District Council	0.598	0.476	1.074
96			6751742	Road	Horowhenua District Council	0.0709	0.491	0.562
99	202583	Part Lot 4 DP 349423	7158244	Her Majesty the Queen	Horowhenua District Council	0.930	0.000	0.930
100			7158247	Road	Horowhenua District Council	0.054	0.000	0.054
103	643026	Lot 1 DP 472237	7601194	Her Majesty the Queen	Horowhenua District Council	0.775	0.000	0.775
104	431105	Lot 5 DP 408558	7217185	Andrew Raymond Seaforth Brown	Horowhenua District Council	1.198	0.000	1.198
105			7158245	Road	Horowhenua District Council	0.020	0.000	0.020
106			7158248	Road	Horowhenua District Council	0.204	0.000	0.204
108	643027	Lot 2 DP 472237	7601195	Her Majesty the Queen	Horowhenua District Council	0.783	0.000	0.783
109			7158246	Road	Horowhenua District Council	0.010	0.000	0.010
110	431107	Lot 7 DP 408558	7217187	Fiona Anne Dowman, Grant Andrew Dowman	Horowhenua District Council	1.137	0.000	1.137
111	527526	Lot 1 DP 433505	7280030	Emily Beatrice Williams, Gary John Williams	Horowhenua District Council	0.2764	1.299	1.575
114	643028	Lot 3 DP 472237	7601196	Her Majesty the Queen	Horowhenua District Council	2.019	0.000	2.019
115	431106	Lot 6 DP 408558	7217186	Melissa Mary Basil-Jones, Micheal James Farrugia	Horowhenua District Council	1.179	0.000	1.179
117	420530	Lot 1 DP 405870	7160483	Her Majesty the Queen	Horowhenua District Council	6.563	0.000	6.563
119	643029	Lot 4 DP 472237	7601197	Her Majesty the Queen	Horowhenua District Council	1.207	0.000	1.207
128	435936	Lot 3 DP 409803	7116398	Stobart Holdings Limited	Horowhenua District Council	0.6513	3.279	3.930
131	WN39A/456	Lot 1 DP 69689	3770327	Her Majesty The Queen	Horowhenua District Council	2.3058	5.389	7.695
132	384995	Lot 2 DP 396584	7017223	Her Majesty the Queen	Horowhenua District Council	2.268	0.000	2.268
136	431103	Lot 3 DP 408558	7217184	Sarah Jeannette Hamlin Payne	Horowhenua District Council	0.2149	26.891	27.106
137	WN32C/938	Lot 1 DP 64531	3888018	John Stuart Cudby, Marion Joyce Cudby	Horowhenua District Council	4.8739	1.859	6.733
139	WN42B/3	Part Lot 3 DP 415	3955866	Maple Securities Limited	Horowhenua District Council	5.5557	12.109	17.665
140	WNA1/17	Lot 2 DP 415	4058961	Her Majesty The Queen	Horowhenua District Council	8.068	29.522	37.590
142	WN43B/167	Lot 2 DP 76096	3964422	Greg Spicer Trustee Limited, Norman Young, Roy Young	Horowhenua District Council	3.8576	1.369	5.227
145	WN20B/1115	Lot 1 DP 50378	3824368	Gregory James Gilpin, Vivienne Marie Gilpin	Horowhenua District Council	2.8872	1.582	4.469

NOT FOR CONSTRUCTION

D PROPERTY 221 REMOVED & DESIGNATION AMENDED C ADDITIONAL PARCELS ADDED & OWNER DETAILS UPDATED B ISSUED FOR RMA CONSENT A ISSUED FOR CONSENT - DRAFT REV REVISIONS	SURVEYED DESIGNED DRAWN CAD REVIEW DESIGN CHECK DESIGN REVIEW APPROVED PROF REGISTRATION:	Steve Sutton Steve Sutton Jamie Povall Phil Peet Jamie Povall	04.03.22 19.04.22 19.04.22 19.04.22 10.10.22	 	WAKA KOTAHI OTAKI TO NORTH OF LEVIN PROJECT LAND REQUIREMENT SCHEDULE SHEET 1	Status Stamp FOR CONSENT Date Stamp 10.10.22 Scale: AS SHOWN Drawing No. 310203848-01-001-G0220	Rev. D
	DRN CHK APP DATE	10.10.22					

Stantec Reference	Title Reference	Legal Description	Parcel ID	Ownership	Council	AREA OF LAND (Ha)			Stantec Reference	Title Reference	Legal Description	Parcel ID	Ownership	Council	AREA OF LAND (Ha)		
146			4090396	Road	Horowhenua District Council	1.135	2.500	3.6349	211			4070110	Road	Horowhenua District Council	0.7947	4.261	5.0553
150	583536	Lot 1 DP 454344	7393332	Douglas John Kirkby Peace, Julie Dianne Whitehead	Horowhenua District Council	0.9061	2.437	3.343	212	WN44A/188	Lot 1 DP 75720	3959227	Wayne Bishop Builder Limited	Horowhenua District Council	7.5731	22.020	29.593
151	WN7D/255	Part Manawatu-Kukutauaki 4E3,2A2 Block	3763590	Emily Su, Stephanie Su	Horowhenua District Council	8.8179	7.964	16.782	217			4105232	Hydro	Horowhenua District Council	0.3352	7.773	8.1078
158	583538	Lot 3 DP 454344	7393334	Her Majesty The Queen	Horowhenua District Council	3.9593	6.738	10.697	222	WN44D/501	Lot 2 DP 78144	4049847	Tokonui Developments Limited	Horowhenua District Council	9.7146	2.581	12.296
162	WN40D/73	Part Manawatu-Kukutauaki 4E3,2B Block	4061791	Alexandria Helen Nichengen-Nyo Martin, Andrew Thomas Martin, Elizabeth Buist, Nathan Stuart Craig Howell	Horowhenua District Council	11.3809	32.064	43.445	228	WN44D/500	Lot 1 DP 78144	3969225	Ann Jene Chirayath, Joshy Joseph Chirayath	Horowhenua District Council	5.612	0.000	5.612
163	WN614/92	Part Ohau 3,1 Block	3918489	Daryl Hamish McLaren, Grace Kathleen Ann Lander	Horowhenua District Council	2.8897	27.244	30.134	231		Part Muhunua 2 Block	3830027		Horowhenua District Council	0.9218	3.512	4.4333
164	WN327/59	Part Ohau 3,4A Block	3835389	Conway Patrick Winiata, Janine Frances Winiata	Horowhenua District Council	1.8669	15.557	17.424	234	WN44D/501	Part Section 35 Block V Waiopehu SD	4013556	Tokonui Developments Limited	Horowhenua District Council	7.9851	2.436	10.421
166	WN24C/596	Ohau 3,4B2B Block	3996160	Brendon James Winiata, Colleen Merle De Castro, Corey Walker, Janine Frances Winiata, Mark Te Aohau Winiata, Muri Aroha Walker, Wayne Jacob Rangatira Ransfield, Wendy Waihuia Mitchell as responsible trustees of Ngā Hau e Wha Trust	Horowhenua District Council	1.5793	15.497	17.077	249	WN54B/742	Lot 1 DP 74579	3807777	Robert Leslie Farmer	Horowhenua District Council	0.200	0.000	0.200
167	426720	Ohau 3 Sbdn 15 and 16 No 2B Block	6930907	Brendon James Winiata, Colleen Merle De Castro, Corey Walker, Janine Frances Winiata, Mark Te Aohau Winiata, Muri Aroha Walker, Wayne Jacob Rangatira Ransfield, Wendy Waihuia Mitchell as responsible trustees of Ngā Hau e Wha Trust	Horowhenua District Council	2.069	18.064	20.133	251	WN44D/501	Part Section 36 Block V Waiopehu SD	3922636	Tokonui Developments Limited	Horowhenua District Council	12.6442	14.315	26.959
169	WN39D/39	Lot 2 DP 71290	4028992	Jane Young, Jimmy Young, Stephen Soo	Horowhenua District Council	3.7556	14.257	18.013	253	WN57C/939	Lot 5 DP 90212	3758611	Shane Edward Saville, Virginia Thea Judd	Horowhenua District Council	2.090	0.000	2.090
171	436213	Ohau 3 Sbdn 15 and 16 No 1 Block	6930906	Maori Trustee as responsible trustee of Ohau 3 Sec 15 & 16 No 1 Ahu Whenua Trust	Horowhenua District Council	2.184	18.050	20.234	261	WN21A/162	Lot 1 DP 51381	3975218	Housing New Zealand Corporation	Horowhenua District Council	0.155	0.000	0.155
173	WN118/138	Part Ohau 3,17 Block Block DP	3861659	Tommy Young	Horowhenua District Council	2.8864	13.294	16.181	264	WN30B/942	Lot 1 DP 60994	3993297	Tokonui Developments Limited	Horowhenua District Council	4.299	0.000	4.299
178	338454	Lot 2 DP 384664	6939738	New Zealand Greyhound Racing Association Incorporated	Horowhenua District Council	0.7881	10.120	10.908	271	WN30B/943	Lot 2 DP 60994	4066387	Tokonui Developments Limited	Horowhenua District Council	0.8329	4.899	5.731
180	948921	Lot 1 DP 550492	8151750	Ronald William Horn	Horowhenua District Council	1.1475	4.820	5.968	273	616939	Lot 3 DP 464458	7451302	The All Natural Food Company Limited	Horowhenua District Council	1.177	0.000	1.177
182	WNE3/182	Ohau 3A2,4B3 Block	3777732	Frederick Paul Van Iddekinge, Hartham Trustees Limited, Kileva Alauta Van Iddekinge	Horowhenua District Council	0.5173	0.464	0.981	274			4104413	Road	Horowhenua District Council	0.3877	1.951	2.3388
185	382873	Lot 1 DP 395949	7009325	Brent Andrew Tasi, Deborah Leigh Tasi	Horowhenua District Council	0.6288	0.569	1.198	275	616938	Lot 2 DP 464458	7451301	The All Natural Food Company Limited	Horowhenua District Council	0.2028	1.194	1.397
188	556964	Lot 1 DP 89766	6902423	Bruce Anton Jepsen, Christine Jane Wallis, Margaret Jensine Gibbs	Horowhenua District Council	3.659	0.000	3.659	282	WN38C/466	Lot 3 DP 69565	3930501	Alan Philip MacArthur, Joy Margaret MacArthur	Horowhenua District Council	2.0108	3.042	5.053
190	777316	Lot 1 DP 500052	7753490	Della Pauline MacPherson, Ryan William Grindrod	Horowhenua District Council	0.7769	1.199	1.976	286	WN38C/467	Lot 4 DP 69565	3761941	Sarah Ann Chapman	Horowhenua District Council	2.0969	2.936	5.033
192	WNF2/142	Ohau 3,10F1 Block	3802887	Joanne Kay Williams	Horowhenua District Council	0.202	0.000	0.202	287	WN49A/938	Part Lot 14 DP 2463	3908415	Jenifer Doreen Brown, John William Brown	Horowhenua District Council	5.0452	12.890	17.935
197	WN39D/601	Lot 1 DP 67833	3963528	Esther Jane Burns, Nigel Charles Beaton	Horowhenua District Council	0.233	0.000	0.233	297	WN601/184	Lot 1 DP 16826	4013551	Gordon Nigel Scott, Natalie Patricia Scott	Horowhenua District Council	0.101	0.000	0.101
199	556965	Lot 2 DP 89766	6902424	Bruce Anton Jepsen as Executor, Christine Jane Wallis, Margaret Jensine Gibbs	Horowhenua District Council	2.561	0.000	2.561	298	WN26A/618	Lot 2 DP 55800	4028731	Bethley Violet Mudge, David John Mudge	Horowhenua District Council	3.7509	2.331	6.082
200	WN49D/504	Ohau 3A2,4A1B2 Block	3949805	Anne Marie Tawhai Mahauriki, Christine Helen Creig, Christine Helen Greig, Iriaka Tawhai, Joan Myra Easton, Karla Anne Roff, Lorraine Marie Shea, Mary Veronica Josephine McMullen, Sharelle Kim Porerawhiti Ratu, Shaun Caulton Deville White, Lorraine Marie Shea	Horowhenua District Council	0.6153	7.198	7.813	303			4095166	Road	Horowhenua District Council	0.034	0.000	0.034
201	535003	Lot 1 DP 436230	7299191	Kenneth Henry Rowland	Horowhenua District Council	1.8746	11.573	13.448	304	WN26A/617	Lot 1 DP 55800	3992864	Her Majesty The Queen	Horowhenua District Council	1.124	1.366	2.490
202	WNE1/1404	Ohau 3A2,4A1C2 Block	3986716	Allen Charles Wyllie, Beverley Te Hiwi, Bridget Barbara Winiata, Eileen May Wyllie, Erica Irene Wyllie, Haana Ann Lawton, Iona Lee Wyllie, John Manuriki Te Hiwi, Judith Te Hiwi, Lesley Rameka, Martin Grant Wyllie, Mary Barrett, Moira Joe, Nanu She Cheong, Reuben Hohipua Te Hiwi, Vernon James Wyllie, Gordon Gregory, Samel Gregory, Suzanne Gregory, Jeanette Gregory, Tracey Maria Gregory, Paul John Gregory, Leslie Karanama Gregory, Mathew Carey Gregory, Hineheru Phyllis Lewis, Shane Murray Dysart, Whaaki Quinton Francis Lewis	Horowhenua District Council	0.6302	7.074	7.704	307	WNE4/997	Lot 5 DP 25093	3841156	Her Majesty the Queen	Horowhenua District Council	0.6699	1.366	2.036
203	478613	Lot 2 DP 420651	7188316	Calvin Hedley Honore, Greg Spicer Trustee Limited, Vicki Elsie Honore	Horowhenua District Council	1.742	0.000	1.742	323			4091539	Road	Horowhenua District Council	1.272	3.312	4.5835
204	WN675/93	Ohau 3A2,4A1A Block	3779522	Dennis Hines and Olivier Robin Connelly, Evelyn Takotorau Paekau as trustees for Te Hiwi Horina Nepia & Te Hiwi Piahana Whānau Trust	Horowhenua District Council	0.5226	7.268	7.790	323			4089243	Road	Horowhenua District Council	1.6155	0.106	1.7211
207	478612	Lot 1 DP 420651	7188315	David J Honore Limited	Horowhenua District Council	19.862	38.580	58.442	328	WN44D/400	Lot 1 DP 77808	3891024	Her Majesty the Queen	Horowhenua District Council	0.400	0.000	0.400
209	WN548/108	Ohau 3,11D Block	3888605	Daniel John Kilsby-Halliday, Geoffrey Stewart Lewis, Mary Jean Kilsby, Matthew Jacob Kilsby-Halliday	Horowhenua District Council	5.5927	46.612	52.204	337	WN57C/122	Lot 1 DP 89825	3824987	Her Majesty the Queen	Horowhenua District Council	1.304	0.000	1.304
									345	WN44D/401	Lot 2 DP 77808	3971421	Garry David Anderson, Glenys Karen Anderson	Horowhenua District Council	0.5448	5.773	6.318
									346	WN40D/730	Lot 1 DP 69127	3857340	Her Majesty The Queen	Horowhenua District Council	1.106	0.000	1.106
									349	WN12B/1384	Lot 4 DP 40890	3985938	Kelvin Thomas Wentworth Howell	Horowhenua District Council	0.8059	3.479	4.285
									355	WN40D/731	Lot 2 DP 69127	4066371	Her Majesty The Queen	Horowhenua District Council	2.9383	2.490	5.429
									360	WN57C/123	Lot 2 DP 89825	4066370	Judy Kay Paulsen	Horowhenua District Council	0.2902	3.729	4.019
									363	65662	Lot 1 DP 316816	6605482	Her Majesty The Queen	Horowhenua District Council	0.9185	1.483	2.401
									367	WN985/25	Lot 2 DP 23429	3873393	Harry Young, Kathleen Young, Ken Young	Horowhenua District Council	5.7753	0.204	5.979
									373	WN37B/865	Lot 3 DP 69970	4041279	Maddougalls Orchard Limited	Horowhenua District Council	1.2071	5.743	6.950

NOT FOR CONSTRUCTION

D PROPERTY 221 REMOVED & DESIGNATION AMENDED C ADDITIONAL PARCELS ADDED & OWNER DETAILS UPDATED B ISSUED FOR RMA CONSENT A ISSUED FOR CONSENT - DRAFT		REVISIONS DRN CHK APP DATE		SURVEYED DESIGNED DRAWN Steve Sutton 04.03.22 CAD REVIEW Steve Sutton 19.04.22 DESIGN CHECK Jamie Povall 19.04.22 DESIGN REVIEW Phil Peet 19.04.22 APPROVED Jamie Povall 10.10.222 PROF REGISTRATION	Client:  WAKA KOTAHI OTAKI TO NORTH OF LEVIN PROJECT	Status Stamp FOR CONSENT Date Stamp 10.10.22 Scale AS SHOWN Drawing No. 310203848-01-001-G0221 Rev. D
--	--	-------------------------------	--	---	--	--

Stantec Reference	Title Reference	Legal Description	Parcel ID	Ownership	Council	AREA OF LAND (Ha)			Stantec Reference	Title Reference	Legal Description	Parcel ID	Ownership	Council	AREA OF LAND (Ha)		
374	WN16C/254	Lot 1 DP 45429	3940891	Andrew Haw Sieng Sue, Sihua Sue	Horowhenua District Council	2.3789	1.673	4.052	466			4085749	Road	Horowhenua District Council	1.1676	4.822	5.9894
381	WN16C/255	Lot 2 DP 45429	3869334	Andrew Haw Sieng Sue, Sihua Sue	Horowhenua District Council	1.4303	4.698	6.129	467			4066982	Railway	Horowhenua District Council	0.9998	7.258	8.2582
384	496957	Lot 3 DP 424758	7207849	Alan Archer, Linda Archer	Horowhenua District Council	0.8174	1.686	2.503	470	WN59A/938	Lot 1 DP 91372	6522583	Her Majesty the Queen	Horowhenua District Council	1.6109	2.352	3.963
387	496956	Lot 2 DP 424758	7207848	Her Majesty the Queen	Horowhenua District Council	0.9072	1.832	2.739	472	793068	Lot 2 DP 513294	7828362	Her Majesty The Queen	Horowhenua District Council	3.815	0.000	3.815
392	WN45D/775	Lot 1 DP 79362	3821328	Elizabeth Ann Brown	Horowhenua District Council	0.2228	0.085	0.308	473	WN37A/670	Lot 2 DP 69563	3962242	David Leslie Scott, Jierong Yang	Horowhenua District Council	4.298	0.000	4.298
394	WN45D/776	Part Lot 1 DP 63254	3952713	Ronald William Horn	Horowhenua District Council	2.8142	1.987	4.801	476	485953	Lot 1 DP 422327	7193391	Barbara Ann Timms, Marjorie Dawn Law, Michelle Ann Fraser	Horowhenua District Council	0.368	0.000	0.368
400			4087043	Road	Horowhenua District Council	0.4516	3.361	3.8127	479	WN52C/745	Lot 2 DP 86925	3858261	Karen Mary Prouse, Michael Anthony Cochrane, Stephen Jeffrey Prouse	Horowhenua District Council	1.556	11.339	12.895
403	WN30B/345	Part Lot 1 DP 60406	4004786	Z Energy Limited	Horowhenua District Council	0.7645	0.201	0.966	480	WN11A/212	Lot 1 DP 19723	3854387	Mathew Sean Atkinson, Nena Amor	Horowhenua District Council	0.101	0.000	0.101
404	WN30B/346	Lot 2 DP 60406	4062670	Ronald William Horn	Horowhenua District Council	2.8416	1.205	4.047	481	485954	Lot 2 DP 422327	7193392	Barbara Ann Timms, Marjorie Dawn Law, Michelle Ann Fraser	Horowhenua District Council	0.868	0.076	0.944
405	WN26A/616	Lot 2 DP 55498	3766989	Carl Ernest Lutz	Horowhenua District Council	20.535	0.000	20.535	483	WN11A/212	Lot 1 DP 33528	4015380	Mathew Sean Atkinson, Nena Amor	Horowhenua District Council	0.048	0.000	0.048
413	WN16A/319	Part Lot 1 DP 4237	3760580	Ian Douglas Gray, Sandra Ruby Gray	Horowhenua District Council	18.3341	10.532	28.866	484	WN37A/671	Lot 3 DP 69563	3978295	Her Majesty the Queen	Horowhenua District Council	0.211	0.000	0.211
422			4087261	Road	Horowhenua District Council	0.0174	2.063	2.0805	485	541873	Lot 2 DP 438605	7303612	Her Majesty The Queen	Horowhenua District Council	3.372	0.000	3.372
423			4088660	Road	Horowhenua District Council	0.3124	5.953	6.2653	489	793067	Lot 1 DP 513294	7828364	Her Majesty The Queen	Horowhenua District Council	1.521	0.000	1.521
424	WN43D/745	Lot 5 DP 77522	3759067	James McDonnell Limited	Horowhenua District Council	2.3476	4.836	7.184	490	WN14C/504	Part Lot 2 DP 1941	3811274	Her Majesty the Queen	Horowhenua District Council	2.481	0.000	2.481
425	278001	Lot 2 DP 368418	6849650	Cher McCartney	Horowhenua District Council	0.3418	1.600	1.942	492			4068680	Road	Horowhenua District Council	1.2552	0.059	1.3145
426			4100760	Road	Horowhenua District Council	0.143	0.000	0.143	493	793067	Lot 3 DP 438605	7303613	Her Majesty The Queen	Horowhenua District Council	0.368	0.000	0.368
432		Section 1 SO 436187	7292755	Road	Horowhenua District Council	0.009	0.000	0.009	494	WN37A/229	Lot 3 DP 68623	3899448	Cherrell Ann Woodmass, Kerry Earl Woodmass, Thomas Charles Montague	Horowhenua District Council	0.200	0.000	0.200
434			4077872	Road	Horowhenua District Council	0.478	0.000	0.478	495	WN37A/230	Lot 4 DP 68623	3900695	Brian Douglas Campbell, Hugh Pendril Bentall, Lynne Frances Campbell, Malcolm Lawrence Walker, Stephen James Bentall	Horowhenua District Council	3.0151	1.961	4.976
435	WN43D/744	Lot 4 DP 77522	3814088	James McDonnell Limited	Horowhenua District Council	2.5322	4.693	7.225	496			4071737	Road	Horowhenua District Council	0.0751	1.175	1.2503
436		Section 2 SO 436187	7292756	Road	Horowhenua District Council	0.017	0.000	0.017	498	799611	Lot 1 DP 514857	7812629	Christopher Grant Bly, Jocasta Delle Bly	Horowhenua District Council	1.6163	1.844	3.461
437			4099459	Road	Horowhenua District Council	0.179	0.000	0.179	499	WN527/160	Part Lot 4 DP 1941	3810073	John Alexander Fluker, John Alexander Pescini	Horowhenua District Council	5.094	1.734	6.828
441	WN43D/743	Lot 3 DP 77522	3974909	James McDonnell Limited	Horowhenua District Council	2.4745	4.751	7.226	504	WN48D/912	Lot 1 DP 82330	3943778	Her Majesty The Queen	Horowhenua District Council	0.533	0.000	0.533
442		Section 3 SO 436187	7292757	Road	Horowhenua District Council	0.018	0.000	0.018	506	WN48D/913	Lot 2 DP 82330	3782965	Her Majesty The Queen	Horowhenua District Council	9.203	0.000	9.203
443	WN43D/742	Lot 2 DP 77522	3814078	James McDonnell Limited	Horowhenua District Council	2.1787	5.005	7.184	509	12849	Lot 1 DP 303237	6527808	Robin Anne Horne, Ronald James Horne	Horowhenua District Council	0.8527	1.031	1.884
444	WN19D/490	Lot 1 DP 49715	3899238	Her Majesty The Queen	Horowhenua District Council	0.290	0.000	0.290	510	WN17B/433	Part Lot 7 DP 1941	4027654	Doreen Rachael Check, Kerry Bernard Check	Horowhenua District Council	0.6808	1.339	2.020
445			4088183	Road	Horowhenua District Council	1.0341	0.885	1.9186	511	WN18C/862	Lot 1 DP 47003	3794507	John Alexander Fluker, John Alexander Pescini	Horowhenua District Council	3.8249	6.284	10.109
446	WN36C/91	Part Lot 4 DP 872	3850066	Advisory Trustees Limited, Antony Michael Young, Nancy Young	Horowhenua District Council	0.7247	4.072	4.797	513	WN488/108	Lot 2 DP 12297	3782824	Sheryl Christina Tonks	Horowhenua District Council	0.5527	1.561	2.114
448	WN36C/865	Lot 1 DP 63980	3951491	James McDonnell Limited	Horowhenua District Council	2.4277	4.775	7.202	514	WN509/166	Lot 1 DP 13107	4026630	Housing New Zealand Corporation	Horowhenua District Council	0.1845	0.765	0.950
452			4089595	Road	Horowhenua District Council	0.1227	1.348	1.4703	516	WN533/49	Part Lot 1 DP 12297	3782643	Housing New Zealand Corporation	Horowhenua District Council	0.1537	0.921	1.0751
453	WN92/162	Part Lot 7 DP 872	3981123	Jung Properties Limited	Horowhenua District Council	5.939	0.000	5.939	519	33713	Lot 2 DP 308692	6556386	Murray John Spiers	Horowhenua District Council	14.4041	41.174	55.578
455	WN12B/315	Lot 1 DP 40660	4061630	Gary Lee Pearson, Maria Eileen Pearson	Horowhenua District Council	0.228	2.916	3.144	531	WN15B/46	Part Lot 1 DP 2291	6838808	Donald Justin Pescini, John Alexander Fluker	Horowhenua District Council	2.1219	0.346	2.468
457			4087064	Road	Horowhenua District Council	1.017	0.000	1.017	534	WN15B/45	Lot 18 DP 2291	3965618	Donald Justin Pescini, John Alexander Fluker	Horowhenua District Council	1.1403	0.984	2.124
459	WNA2/963	Part Lot 6 DP 4291	3820272	Hok Yin Young, Pui Wa Young	Horowhenua District Council	0.9745	3.150	4.125	535	WN40C/77	Lot 1 DP 73153	3904544	Lisa Jane Wildbore, Robin Francis Wildbore, Todd Whitehouse Trustees Limited	Horowhenua District Council	2.4877	3.092	5.580
461	386944	Lot 2 DP 396990	7021969	Hamid & McHutchon Trustees (2003) Limited, Han Wen Luo, Sharon Shook Yen Luo	Horowhenua District Council	5.317	0.000	5.317	536			4074141	Road	Horowhenua District Council	0.3146	0.531	0.8455
462	WNA4/1323	Part Lot 3 DP 6490	3929894	James McDonnell Limited	Horowhenua District Council	9.0172	18.211	27.228	540	WN15B/46	Lot 19 DP 2291	4053615	Donald Justin Pescini, John Alexander Fluker	Horowhenua District Council	2.124	0.000	2.124
463	386943	Lot 1 DP 396990	7021968	Her Majesty The Queen	Horowhenua District Council	1.063	0.000	1.063	544	WN194/178	Lot 20 DP 2291	3815939	Donald Justin Pescini, John Alexander Fluker, John Alexander Pescini	Horowhenua District Council	0.8345	1.290	2.124
465	WN52C/744	Part Lot 1 DP 86925	7094085	Her Majesty The Queen	Horowhenua District Council	12.839	0.000	12.839									

NOT FOR CONSTRUCTION

B PROPERTY 221 REMOVED & DESIGNATION AMENDED A ISSUED FOR RMA CONSENT REV REVISIONS	MH	JP	JP	10.10.22	SURVEYED DESIGNED DRAWN Matt Hopkins 14.09.22 CAD REVIEW Matt Hopkins 21.09.22 DESIGN CHECK Jamie Povall 21.09.22 DESIGN REVIEW Phil Peet 21.09.22 APPROVED Jamie Povall 10.10.22 PROF REGISTRATION:	 	Client: WAKA KOTAHI OTAKI TO NORTH OF LEVIN PROJECT LAND REQUIREMENT SCHEDULE SHEET 3	Status Stamp FOR CONSENT Date Stamp 10.10.22 Scale: AS SHOWN Drawing No. 310203848-01-001-G0222	Rev. B
	DRN	CHK	APP	DATE					

Stantec Reference	Title Reference	Legal Description	Parcel ID	Ownership	Council	AREA OF LAND (Ha)			Stantec Reference	Title Reference	Legal Description	Parcel ID	Ownership	Council	AREA OF LAND (Ha)		
548	WN40C/78	Lot 2 DP 73153	3824064	Alistair Bruce Haig	Horowhenua District Council	3.3704	2.095	5.466	680	377784	Lot 4 DP 394488	7012920	Her Majesty the Queen	Horowhenua District Council	0.925	0.000	0.925
550	540593	Lot 1 DP 438115	7299228	Lisa Jane Wildbore, Robin Francis Wildbore, Todd Whitehouse Trustees Limited	Horowhenua District Council	1.069	6.987	8.056	1009	799612	Lot 2 DP 514857	7812630	Christopher Grant Bly, Jocasta Delle Bly	Horowhenua District Council	0.2137	0.295	0.509
555	WNF2/1350	Lot 21 DP 2291	3939745	Ewen Malcolm Vile, Faye Lexia Vautier	Horowhenua District Council	2.124	0.000	2.124	1034		Part Lot 5 DP 872	4050494	Road	Horowhenua District Council	0.168	0.000	0.168
560	WN55D/113	Lot 1 DP 88246	3780224	Graeme John Gouldsmith	Horowhenua District Council	1.6901	1.906	3.596	1035			4097098	Road	Kapiti Coast District Council	0.15	0.108	0.258
561	WNF2/1351	Lot 22 DP 2291	3747364	Her Majesty The Queen	Horowhenua District Council	1.3704	0.754	2.124	1036			4093769	Road	Horowhenua District Council	0.020	0.000	0.020
565	423307	Lot 2 DP 406641	7088748	ARL Tompson Trust Limited, Michael George Tompson	Horowhenua District Council	0.5739	1.990	2.564	1037			4091277	Road	Horowhenua District Council	0.328	0.000	0.328
566	WNF2/1352	Lot 23 DP 2291	3933006	Heather Joy Drummond, Murray Robert Drummond, Todd Whitehouse Trustees (2017) Limited	Horowhenua District Council	1.2792	0.845	2.124	1038	WN36A/477	Section 1 SO 24047	7352484	Chorus New Zealand Limited	Kapiti Coast District Council	0.019	0.000	0.019
569	WN955/93	Lot 2 DP 21965	3761761	Cindy Susan Pender, David Lawson James Elder	Horowhenua District Council	0.3726	1.752	2.125	4146	888014	Lot 1 DP 535861	7981821	Her Majesty the Queen	Horowhenua District Council	1.2023	5.587	6.789
570	WNF2/764	Lot 24 DP 2291	3772361	Jeanette Heather Wilson	Horowhenua District Council	1.1997	0.925	2.124									
573	WN44D/213	Part Lot 1 DP 29766	3765431	Her Majesty The Queen	Horowhenua District Council	3.1179	0.532	3.650									
574	512963	Lot 2 DP 428802	7244492	Jennifer Ann Horn, Ronald William Horn	Horowhenua District Council	1.6692	5.694	7.364									
576			4077511	Road	Horowhenua District Council	0.6091	0.237	0.8465									
577	385893	Lot 2 DP 396758	7025789	Carol Dorothy Bloomfield, Errol Alexander Macdonald, Robert James Bloomfield	Horowhenua District Council	7.5688	4.310	11.878									
580			4086907	Road	Horowhenua District Council	1.7003	0.643	2.3436									
582	385892	Lot 1 DP 396758	7025788	Ethan Michael Eddie Yeow, Lauren Jessica Cocks	Horowhenua District Council	0.504	0.000	0.504									
583	WN43C/180	Lot 2 DP 77284	3995964	Cullinane Steele Trustees (2020) Limited, Robin George Croot, Wendy Therese Croot	Horowhenua District Council	1.1648	4.794	5.959									
586	WNF3/275	Lot 26 DP 2291	3979554	Her Majesty the Queen	Horowhenua District Council	2.289	0.000	2.289									
587	WN38D/58	Lot 1 DP 69273	4064077	DC & SK Sue Limited	Horowhenua District Council	0.1003	4.400	4.500									
590	WN56C/965	Lot 1 DP 89255	3964005	George Stuart Toomer	Horowhenua District Council	0.4374	2.617	3.054									
591			4094590	Road	Horowhenua District Council	0.362	0.000	0.362									
592	WN11D/1284	Section 51 Block II Waiopahu SD	3842001	Carol Dorothy Bloomfield, Errol Alexander Macdonald, Robert James Bloomfield	Horowhenua District Council	9.148	3.208	12.356									
594	WN56C/911	Lot 1 DP 89230	3835824	Her Majesty The Queen	Horowhenua District Council	2.847	0.000	2.847									
596	WN24A/617	Lot 1 DP 52953	3902849	Lynette Florence MacKay, Tania Jean MacKay	Horowhenua District Council	0.207	0.000	0.207									
598	WN53C/388	Lot 1 DP 85775	3902848	Joycelyn Te Ata Emma Evans, Tony Kenneth Evans	Horowhenua District Council	0.206	0.000	0.206									
599	WN38D/60	Lot 3 DP 69273	3858132	Carl Gordon Beissel, Linda Jane Beissel	Horowhenua District Council	2.1921	2.313	4.505									
600	292208	Part Lot 1 DP 372252	7076810	Carol Dorothy Bloomfield, Errol Alexander Macdonald, Robert James Bloomfield	Horowhenua District Council	0.5396	8.868	9.408									
602	WN56C/966	Lot 2 DP 89255	3965668	Her Majesty the Queen	Horowhenua District Council	1.089	0.000	1.089									
604	WN56C/967	Lot 3 DP 89255	3962459	Her Majesty the Queen	Horowhenua District Council	3.9836	0.060	4.043									
605	WN53C/389	Part Lot 2 DP 52953	3785119	Burnell Holdings Limited	Horowhenua District Council	5.378	0.000	5.378									
606	WN16B/1498	Lot 16 DP 2291	4002811	Burnell Holdings Limited	Horowhenua District Council	0.4229	4.615	5.038									
607			4071121	Road	Horowhenua District Council	1.0359	0.545	1.5807									
613			4076139	Road	Horowhenua District Council	0.7539	3.660	4.4139									
615	WN18C/863	Lot 2 DP 47003	4000960	John Alexander Fluker, John Alexander Pescini	Horowhenua District Council	0.8071	9.302	10.109									
619	WN38D/61	Lot 4 DP 69273	3945648	Her Majesty The Queen	Horowhenua District Council	0.311	0.000	0.311									
641	256150	Lot 2 DP 362812	6823683	Gary Dynel Holland, Leisa Kerine Holland	Horowhenua District Council	17.3654	7.676	25.041									
658	921237	Section 1 SO 489585	7626752	Her Majesty the Queen	Kapiti Coast District Council	0.390	0.000	0.390									
660	793067	Lot 3 DP 513294	7828363	Her Majesty The Queen	Horowhenua District Council	1.709	0.000	1.709									

NOT FOR CONSTRUCTION

B PROPERTY 221 REMOVED & DESIGNATION AMENDED A ISSUED FOR RMA CONSENT REV REVISIONS	MH	JP	JP	10.10.22	SURVEYED DESIGNED DRAWN CAD REVIEW DESIGN CHECK DESIGN REVIEW APPROVED PROF REGISTRATION:	 	Client: WAKA KOTAHI OTAKI TO NORTH OF LEVIN PROJECT LAND REQUIREMENT SCHEDULE SHEET 4	Status Stamp FOR CONSENT Date Stamp 10.10.22 Scale: AS SHOWN Drawing No. 310203848-01-001-G0223	Rev. B
	MH	JP	JP	16.08.22					



REV	DESCRIPTION	DRN	CHK	APP	DATE
C	DESIGNATION AMENDED	MH	JP	JP	10.22
B	ISSUED FOR RMA CONSENT	SS	JP	JP	19.08.22
A	ISSUED FOR CONSENT - DRAFT	SS	PP	JP	20.04.22

SURVEYED	DESIGNED	DRAWN	CAD REVIEW	DESIGN CHECK	DESIGN REVIEW	APPROVED	PROF REGISTRATION:
-	-	Steve Sutton	Steve Sutton	Jamie Povall	Phil Peet	Jamie Povall	
		21.02.22	18.04.22	19.04.22	19.04.22	10.10.22	

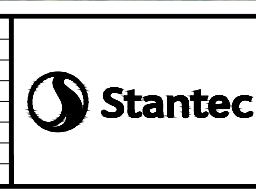

Client: WAKA KOTAHI
 OTAKI TO NORTH OF LEVIN PROJECT
 DESIGNATION PLAN
 SHEET 1

Status Stamp	FOR CONSENT
Date Stamp	10.10.22
Scale	1 : 4000 (A3)
Drawing No.	310203848-01-001-G0300
Rev.	C



LEGEND	
	EXISTING PROPERTY BOUNDARY
	PROPOSED DESIGNATION BOUNDARY

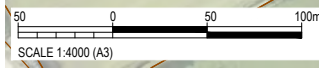

NOT FOR CONSTRUCTION

REV	DESCRIPTION	DRN	CHK	APP	DATE
C	DESIGNATION AMENDED	MH	JP	JP	10.22
B	ISSUED FOR RMA CONSENT	SS	JP	JP	19.08.22
A	ISSUED FOR CONSENT - DRAFT	SS	PP	JP	20.04.22

SURVEYED	-	-
DESIGNED	-	-
DRAWN	Steve Sutton	21.02.22
CAD REVIEW	Steve Sutton	18.04.22
DESIGN CHECK	Jamie Povall	19.04.22
DESIGN REVIEW	Phil Peet	19.04.22
APPROVED	Jamie Povall	10.10.22
PROF REGISTRATION:		



Client: WAKA KOTAHI
 OTAKI TO NORTH OF LEVIN PROJECT
 DESIGNATION PLAN
 SHEET 2

Status Stamp	FOR CONSENT
Date Stamp	10.10.22
Scale	1 : 4000 (A3)
Drawing No.	310203848-01-001-G0301
Rev.	C



REV	DESCRIPTION	DRN	CHK	APP	DATE
C	DESIGNATION AMENDED	MH	JP	JP	10.22
B	ISSUED FOR RMA CONSENT	SS	JP	JP	19.08.22
A	ISSUED FOR CONSENT - DRAFT	SS	PP	JP	20.04.22

SURVEYED	DESIGNED	DRAWN	CAD REVIEW	DESIGN CHECK	DESIGN REVIEW	APPROVED	PROF REGISTRATION
-	-	Steve Sutton	Steve Sutton	Jamie Povall	Phil Peet	Jamie Povall	
		21.02.22	18.04.22	19.04.22	19.04.22	10.10.22	

Client:



WAKA KOTAHI
OTAKI TO NORTH OF LEVIN PROJECT

DESIGNATION PLAN
SHEET 3

Status Stamp	FOR CONSENT
Date Stamp	10.10.22
Scale	1 : 4000 (A3)
Drawing No.	310203848-01-001-G0302
Rev.	C



REV	DESCRIPTION	DRN	CHK	APP	DATE
C	DESIGNATION AMENDED	MH	JP	JP	10.22
B	ISSUED FOR RMA CONSENT	SS	JP	JP	19.08.22
A	ISSUED FOR CONSENT - DRAFT	SS	PP	JP	20.04.22

SURVEYED	DESIGNED	DRAWN	CAD REVIEW	DESIGN CHECK	DESIGN REVIEW	APPROVED	PROF REGISTRATION
-	-	Steve Sutton	Steve Sutton	Jamie Povall	Phil Peet	Jamie Povall	
		21.02.22	18.04.22	19.04.22	19.04.22	10.10.22	

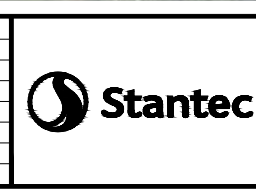

Client: WAKA KOTAHI
 OTAKI TO NORTH OF LEVIN PROJECT
 DESIGNATION PLAN
 SHEET 4

Status Stamp	FOR CONSENT
Date Stamp	10.10.22
Scale	1 : 4000 (A3)
Drawing No.	310203848-01-001-G0303
Rev.	C



REV	DESCRIPTION	DRN	CHK	APP	DATE
C	DESIGNATION AMENDED	MH	JP	JP	10.22
B	ISSUED FOR RMA CONSENT	SS	JP	JP	19.08.22
A	ISSUED FOR CONSENT - DRAFT	SS	PP	JP	20.04.22

SURVEYED	DESIGNED	DRAWN	CAD REVIEW	DESIGN CHECK	DESIGN REVIEW	APPROVED	PROF REGISTRATION
-	-	Steve Sutton	Steve Sutton	Jamie Povall	Phil Peet	Jamie Povall	
		21.02.22	18.04.22	19.04.22	19.04.22	10.10.22	

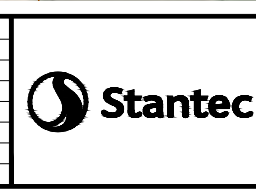

Client: WAKA KOTAHI
 OTAKI TO NORTH OF LEVIN PROJECT
 DESIGNATION PLAN
 SHEET 5

Status Stamp	FOR CONSENT
Date Stamp	10.10.22
Scale	1 : 4000 (A3)
Drawing No.	310203848-01-001-G0304
Rev.	C



ARAPAEPAE RD SOUTH (SH57)

SCALE 1:4000 (A3)

NOT FOR CONSTRUCTION

REV	DESCRIPTION	DRN	CHK	APP	DATE
C	DESIGNATION AMENDED	MH	JP	JP	10.22
B	ISSUED FOR RMA CONSENT	SS	JP	JP	19.08.22
A	ISSUED FOR CONSENT - DRAFT	SS	PP	JP	20.04.22

SURVEYED	DESIGNED	DRAWN	CAD REVIEW	DESIGN CHECK	DESIGN REVIEW	APPROVED	PROF REGISTRATION
-	-	Steve Sutton	Steve Sutton	Jamie Povall	Phil Peet	Jamie Povall	
		21.02.22	18.04.22	19.04.22	19.04.22	10.10.22	

Client:





WAKA KOTAHI
 OTAKI TO NORTH OF LEVIN PROJECT
 DESIGNATION PLAN
 SHEET 6

Status Stamp	FOR CONSENT
Date Stamp	10.10.22
Scale	1 : 4000 (A3)
Drawing No.	310203848-01-001-G0305
Rev.	C

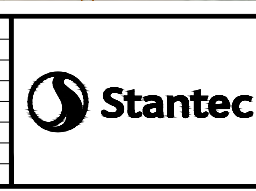

REV	DESCRIPTION	DRN	CHK	APP	DATE
C	DESIGNATION AMENDED	MH	JP	JP	10.22
B	ISSUED FOR RMA CONSENT	SS	JP	JP	19.08.22
A	ISSUED FOR CONSENT - DRAFT	SS	PP	JP	20.04.22

SURVEYED	-	-
DESIGNED	-	-
DRAWN	Steve Sutton	21.02.22
CAD REVIEW	Steve Sutton	18.04.22
DESIGN CHECK	Jamie Povall	19.04.22
DESIGN REVIEW	Phil Peet	19.04.22
APPROVED	Jamie Povall	10.10.22
PROF REGISTRATION:		



Client: WAKA KOTAHI
 OTAKI TO NORTH OF LEVIN PROJECT
 DESIGNATION PLAN
 SHEET 7

Status Stamp	FOR CONSENT
Date Stamp	10.10.22
Scale	1 : 4000 (A3)
Drawing No.	310203848-01-001-G0306
Rev.	C

NOT FOR CONSTRUCTION

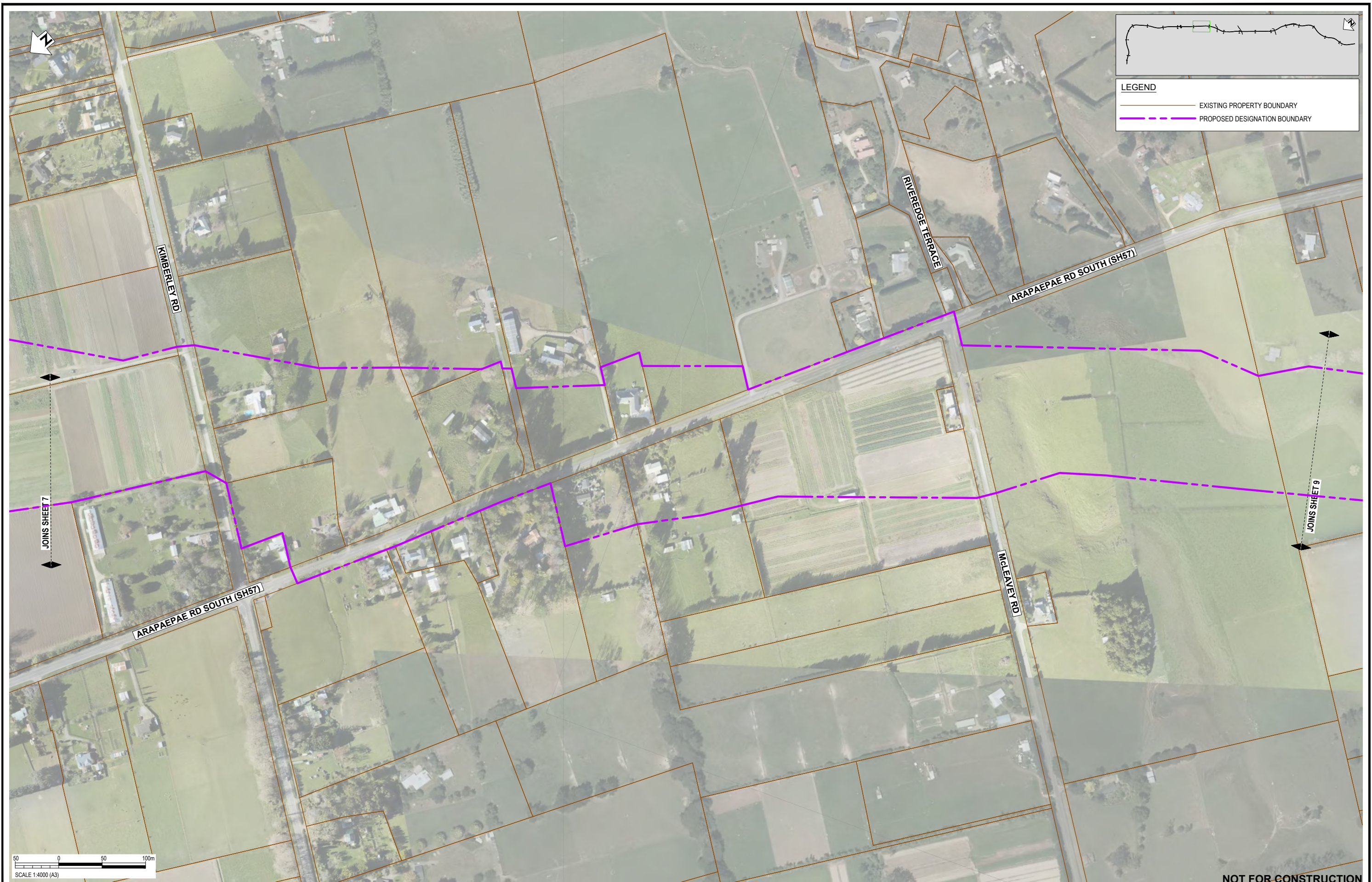

LEGEND

- EXISTING PROPERTY BOUNDARY
- - - PROPOSED DESIGNATION BOUNDARY

0 50 100m
SCALE 1:4000 (A3)

NOT FOR CONSTRUCTION

REV	DESCRIPTION	DRN	CHK	APP	DATE
C	DESIGNATION AMENDED	MH	JP	JP	10.22
B	ISSUED FOR RMA CONSENT	SS	JP	JP	19.08.22
A	ISSUED FOR CONSENT - DRAFT	SS	PP	JP	20.04.22

SURVEYED	DESIGNED	DRAWN	CAD REVIEW	DESIGN CHECK	DESIGN REVIEW	APPROVED	DATE
-	-	Steve Sutton	Steve Sutton	Jamie Povall	Phil Peet	Jamie Povall	21.02.22 18.04.22 19.04.22 19.04.22 19.04.22 10.10.22



Client:
WAKA KOTAHI
OTAKI TO NORTH OF LEVIN PROJECT
DESIGNATION PLAN
SHEET 8

Status Stamp: **FOR CONSENT**

Date Stamp: **10.10.22**

Scale: 1 : 4000 (A3)

Drawing No: **310203848-01-001-G0307**

Rev: **C**

pw:\stntec-ap-gw.bentley.com\stntec-ap-gw-01\Documents\New Zealand Clients\NZTA (New Zealand Transport Agency)\310203848 - Otaki to North of Levin DBC01 - O2NL001 - Overall Site\310203848-01-001-G0307



LEGEND

	EXISTING PROPERTY BOUNDARY
	PROPOSED DESIGNATION BOUNDARY



NOT FOR CONSTRUCTION

REV	DESCRIPTION	DRN	CHK	APP	DATE
C	DESIGNATION AMENDED	MH	JP	JP	10.22
B	ISSUED FOR RMA CONSENT	SS	JP	JP	19.08.22
A	ISSUED FOR CONSENT - DRAFT	SS	PP	JP	20.04.22

SURVEYED	DESIGNED	DRAWN	CAD REVIEW	DESIGN CHECK	DESIGN REVIEW	APPROVED
-	-	Steve Sutton	Steve Sutton	Jamie Povall	Phil Peet	Jamie Povall
-	-	21.02.22	18.04.22	19.04.22	19.04.22	10.10.22

Client:



WAKA KOTAHI
OTAKI TO NORTH OF LEVIN PROJECT

DESIGNATION PLAN
 SHEET 9

Status Stamp	FOR CONSENT
Date Stamp	10.10.22
Scale	1 : 4000 (A3)
Drawing No.	310203848-01-001-G0308
Rev.	C



LEGEND

	EXISTING PROPERTY BOUNDARY
	PROPOSED DESIGNATION BOUNDARY



NOT FOR CONSTRUCTION

REV	DESCRIPTION	DRN	CHK	APP	DATE
C	DESIGNATION AMENDED	MH	JP	JP	10.22
B	ISSUED FOR RMA CONSENT	SS	JP	JP	19.08.22
A	ISSUED FOR CONSENT - DRAFT	SS	PP	JP	20.04.22

SURVEYED	DESIGNED	DRAWN	CAD REVIEW	DESIGN CHECK	DESIGN REVIEW	APPROVED	PROF REGISTRATION
-	-	Steve Sutton	Steve Sutton	Jamie Povall	Phil Peet	Jamie Povall	
		21.02.22	18.04.22	19.04.22	19.04.22	10.10.22	



Client: **WAKA KOTAHI**
OTAKI TO NORTH OF LEVIN PROJECT

DESIGNATION PLAN
SHEET 10

Status Stamp	FOR CONSENT
Date Stamp	10.10.22
Scale	1 : 4000 (A3)
Drawing No.	310203848-01-001-G0309
Rev.	C



LEGEND

— EXISTING PROPERTY BOUNDARY

- - - PROPOSED DESIGNATION BOUNDARY



NOT FOR CONSTRUCTION

REV	DESCRIPTION	DRN	CHK	APP	DATE
C	DESIGNATION AMENDED	MH	JP	JP	10.22
B	ISSUED FOR RMA CONSENT	SS	JP	JP	19.08.22
A	ISSUED FOR CONSENT - DRAFT	SS	PP	JP	20.04.22

SURVEYED	DESIGNED	DRAWN	CAD REVIEW	DESIGN CHECK	DESIGN REVIEW	APPROVED	PROF REGISTRATION
-	-	Steve Sutton	Steve Sutton	Jamie Povall	Phil Peet	Jamie Povall	
		21.02.22	18.04.22	19.04.22	19.04.22	10.10.22	



Client: **WAKA KOTAHI**
OTAKI TO NORTH OF LEVIN PROJECT

DESIGNATION PLAN
SHEET 11

Status Stamp	FOR CONSENT
Date Stamp	10.10.22
Scale	1 : 4000 (A3)
Drawing No.	310203848-01-001-G0310
Rev.	C

pw:\stntec-ap-pw.bentley.com\stntec-ap-pw-01\Documents\New Zealand Clients\NZTA (New Zealand Transport Agency)\310203848 - Otaki to North of Levin DBC01 - O2NL001 - Overall Site\310203848-01-001-G0310

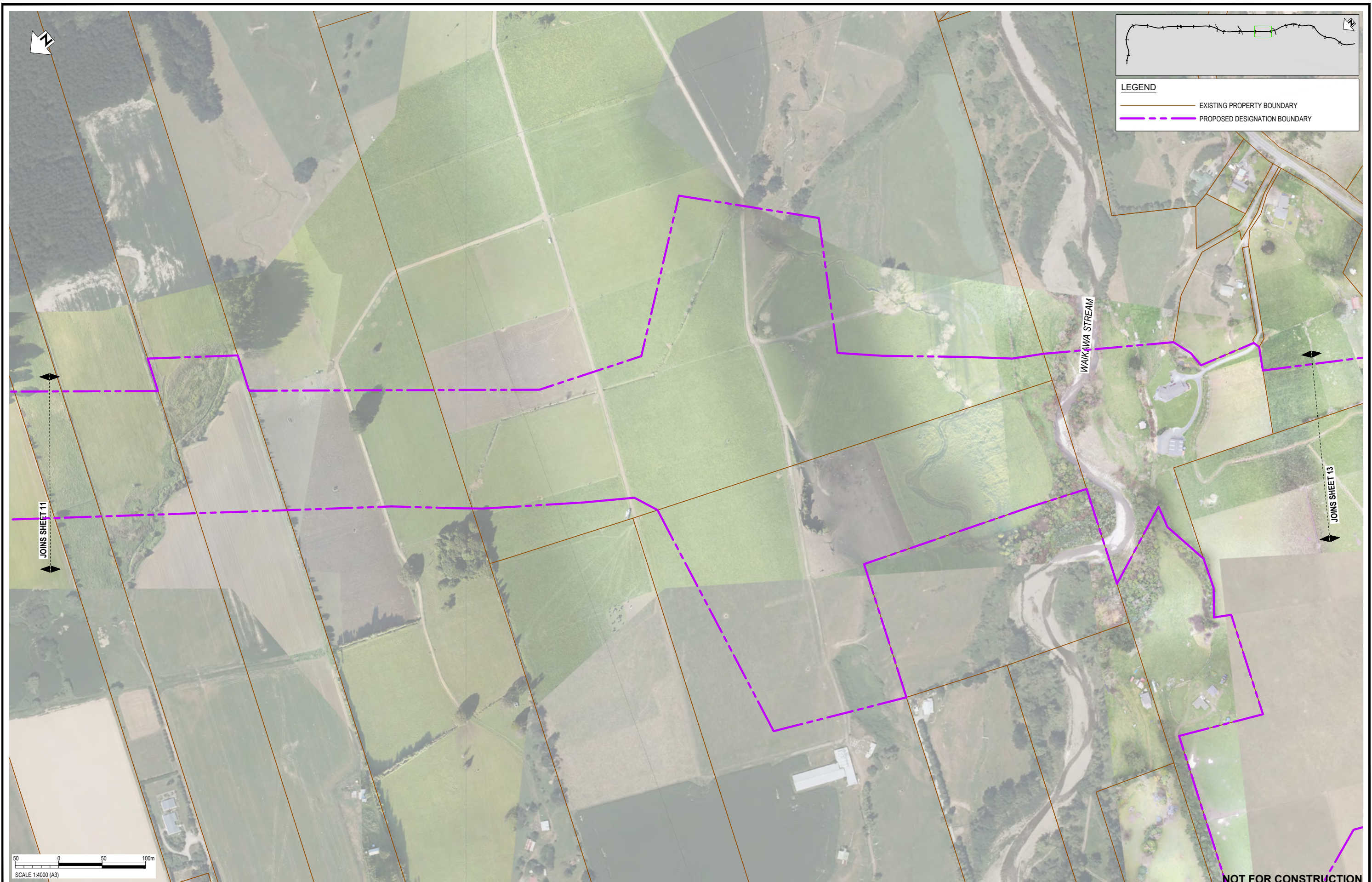

LEGEND

— EXISTING PROPERTY BOUNDARY

- - - PROPOSED DESIGNATION BOUNDARY

SCALE 1:4000 (A3)

NOT FOR CONSTRUCTION

REV	DESCRIPTION	DRN	CHK	APP	DATE
C	DESIGNATION AMENDED	MH	JP	JP	10.22
B	ISSUED FOR RMA CONSENT	SS	JP	JP	19.08.22
A	ISSUED FOR CONSENT - DRAFT	SS	PP	JP	20.04.22

SURVEYED	DESIGNED	DRAWN	CAD REVIEW	DESIGN CHECK	DESIGN REVIEW	APPROVED	PROF REGISTRATION:
-	-	Steve Sutton	Steve Sutton	Jamie Povall	Phil Peet	Jamie Povall	
		21.02.22	18.04.22	19.04.22	19.04.22	10.10.22	

Client:



WAKA KOTAHI
OTAKI TO NORTH OF LEVIN PROJECT

DESIGNATION PLAN
SHEET 12

Status Stamp: **FOR CONSENT**

Date Stamp: **10.10.22**

Scale: 1:4000 (A3)

Drawing No: 310203848-01-001-G0311

Rev: **C**

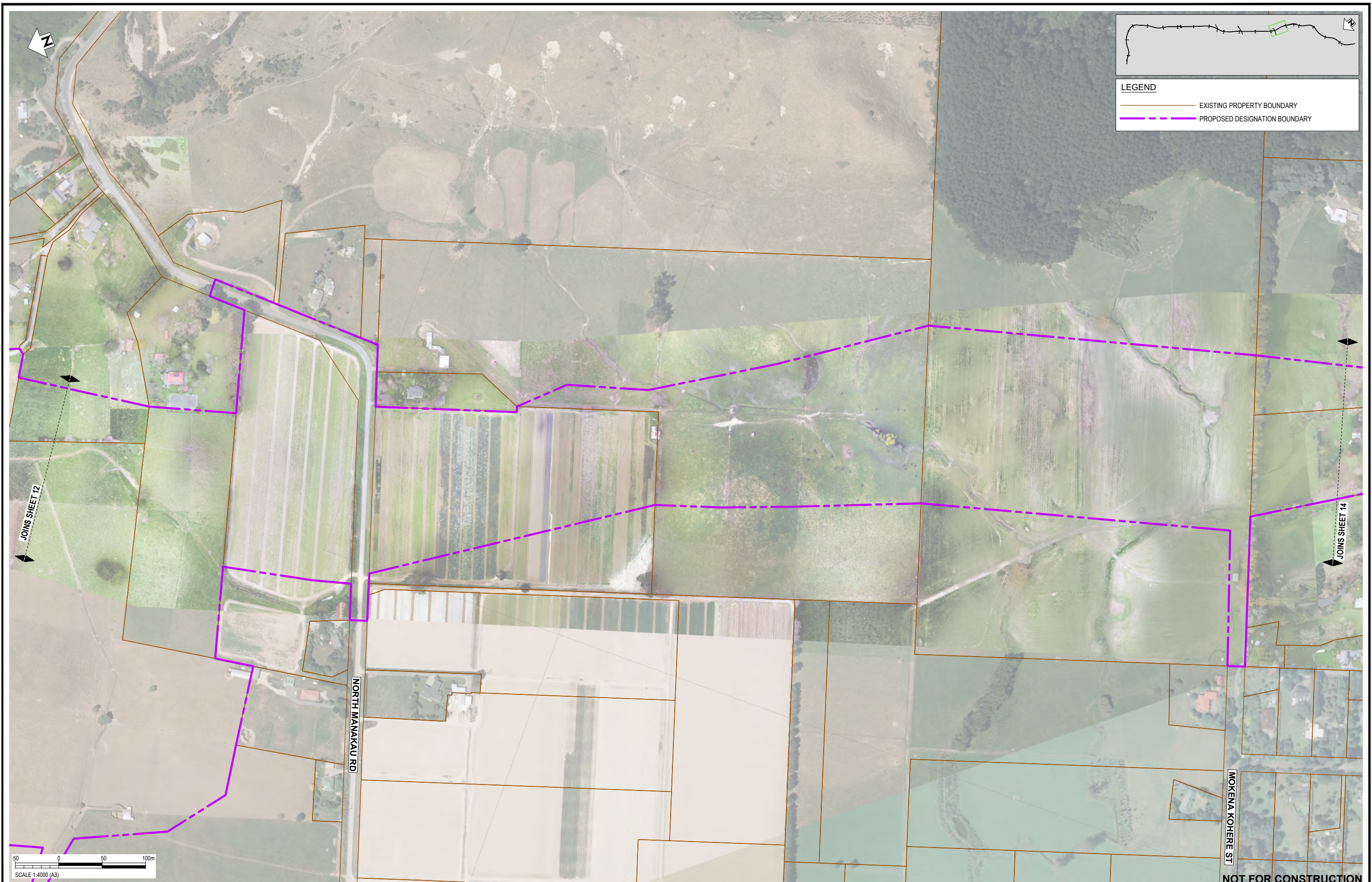

LEGEND

- EXISTING PROPERTY BOUNDARY
- - - PROPOSED DESIGNATION BOUNDARY

REV	DESCRIPTION	DATE	DRN	CHK	APP
C	DESIGNATION AMENDED	10.22	MH	JP	JP
B	ISSUED FOR RMA CONSENT	19.08.22	SS	JP	JP
A	ISSUED FOR CONSENT - DRAFT	20.04.22	SS	PP	JP

SURVEYED	DESIGNED	DRAWN	CAD REVIEW	DESIGN CHECK	DESIGN REVIEW	APPROVED	PROF REGISTRATION
-	-	Steve Sutton	Steve Sutton	Jamie Povall	Phil Peet	Jamie Povall	
		21.02.22	18.04.22	19.04.22	19.04.22	10.10.22	

Client:



WAKA KOTAHI
 OTAKI TO NORTH OF LEVIN PROJECT
 DESIGNATION PLAN
 SHEET 13

Status Stamp: **FOR CONSENT**

Date Stamp: **10.10.22**

Scale: 1 : 4000 (A3)

Drawing No: **310203848-01-001-G0312**

Rev: **C**

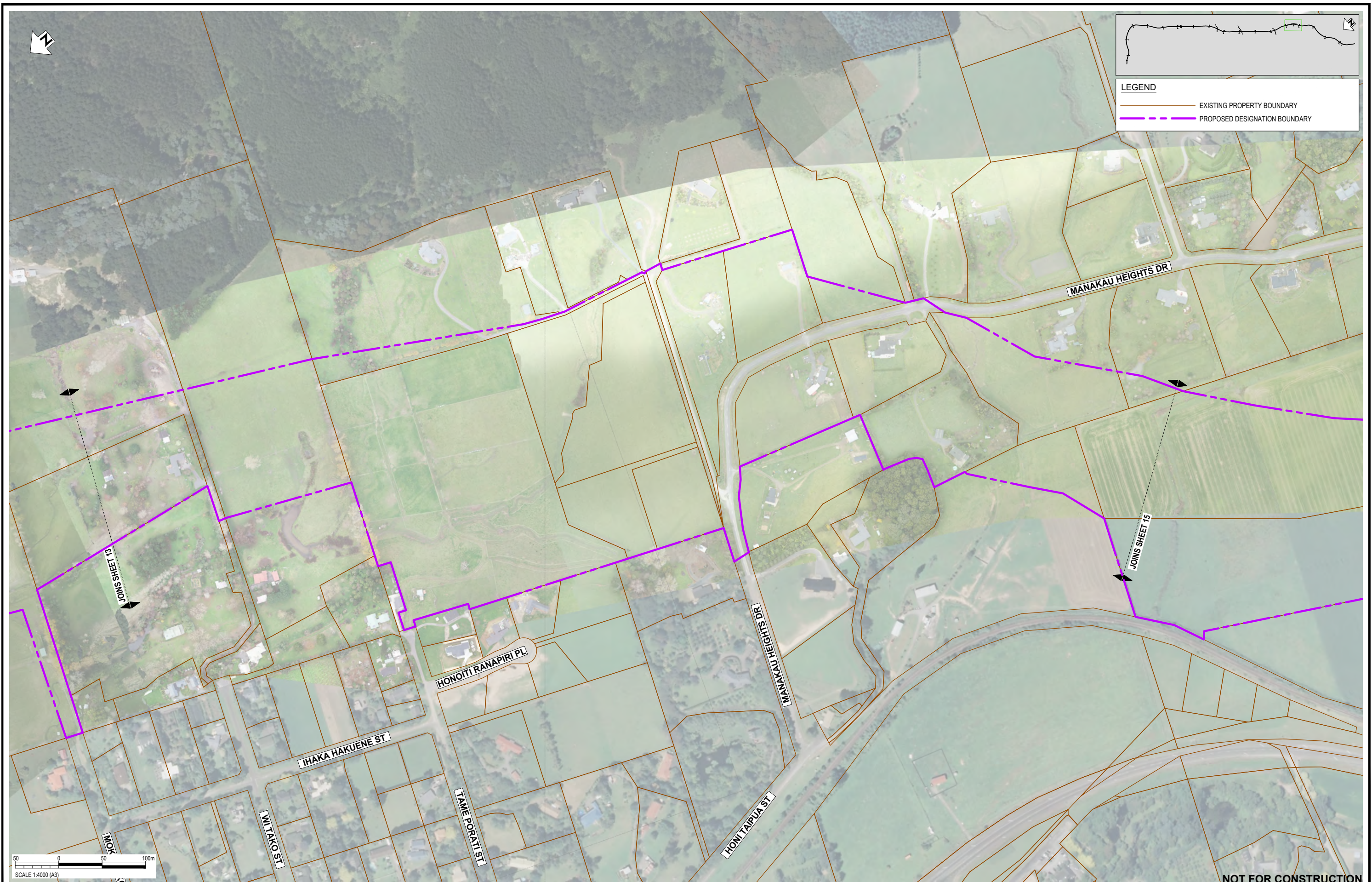

REV	DESCRIPTION	DRN	CHK	APP	DATE
C	DESIGNATION AMENDED	MH	JP	JP	10.22
B	ISSUED FOR RMA CONSENT	SS	JP	JP	19.08.22
A	ISSUED FOR CONSENT - DRAFT	SS	PP	JP	20.04.22

SURVEYED	-	-
DESIGNED	-	-
DRAWN	Steve Sutton	21.02.22
CAD REVIEW	Steve Sutton	18.04.22
DESIGN CHECK	Jamie Povall	19.04.22
DESIGN REVIEW	Phil Peet	19.04.22
APPROVED	Jamie Povall	10.10.22
PROF REGISTRATION:		



Client: WAKA KOTAHI
 OTAKI TO NORTH OF LEVIN PROJECT
 DESIGNATION PLAN
 SHEET 14

Status Stamp	FOR CONSENT
Date Stamp	10.10.22
Scale	1 : 4000 (A3)
Drawing No.	310203848-01-001-G0313
Rev.	C



REV	DESCRIPTION	DRN	CHK	APP	DATE
C	DESIGNATION AMENDED	MH	JP	JP	10.22
B	ISSUED FOR RMA CONSENT	SS	JP	JP	19.08.22
A	ISSUED FOR CONSENT - DRAFT	SS	PP	JP	20.04.22

SURVEYED	DESIGNED	DRAWN	CAD REVIEW	DESIGN CHECK	DESIGN REVIEW	APPROVED	PROF REGISTRATION:
-	-	Steve Sutton	Steve Sutton	Jamie Povall	Phil Peet	Jamie Povall	
		21.02.22	18.04.22	19.04.22	19.04.22	10.10.22	

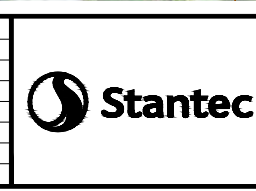

Client: WAKA KOTAHI
 OTAKI TO NORTH OF LEVIN PROJECT
 DESIGNATION PLAN
 SHEET 15

Status Stamp	FOR CONSENT
Date Stamp	10.10.22
Scale	1 : 4000 (A3)
Drawing No.	310203848-01-001-G0314
Rev.	C

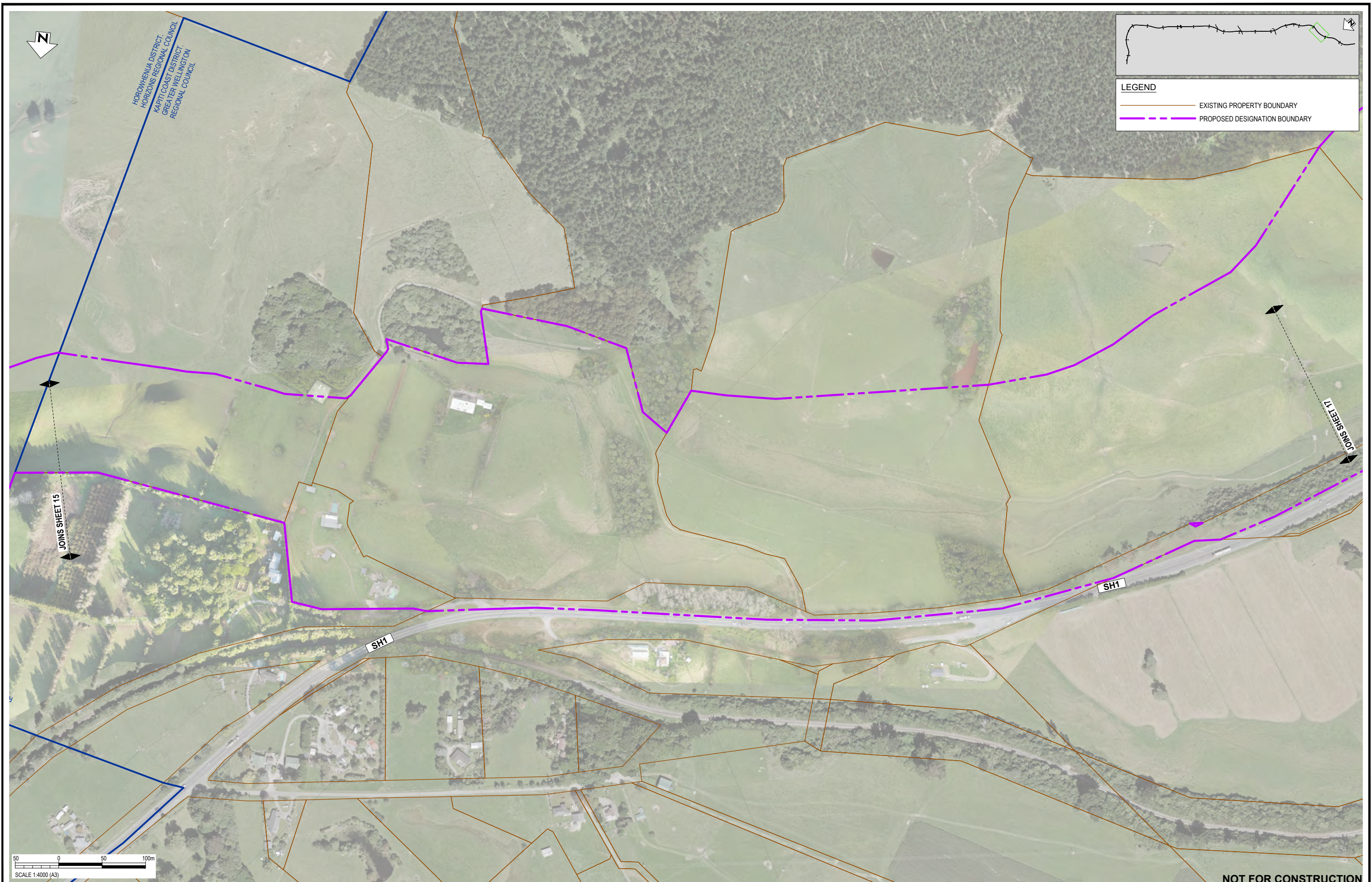

REV	DESCRIPTION	DRN	CHK	APP	DATE
C	DESIGNATION AMENDED	MH	JP	JP	10.22
B	ISSUED FOR RMA CONSENT	SS	JP	JP	19.08.22
A	ISSUED FOR CONSENT - DRAFT	SS	PP	JP	20.04.22

SURVEYED	-	-
DESIGNED	-	-
DRAWN	Steve Sutton	21.02.22
CAD REVIEW	Steve Sutton	18.04.22
DESIGN CHECK	Jamie Povall	19.04.22
DESIGN REVIEW	Phil Peet	19.04.22
APPROVED	Jamie Povall	10.10.22
PROF REGISTRATION:		

Client:



WAKA KOTAHI
OTAKI TO NORTH OF LEVIN PROJECT

DESIGNATION PLAN
SHEET 16

Status Stamp	FOR CONSENT
Date Stamp	10.10.22
Scale	1 : 4000 (A3)
Drawing No.	310203848-01-001-G0315
Rev.	C



LEGEND

- EXISTING PROPERTY BOUNDARY
- - - PROPOSED DESIGNATION BOUNDARY

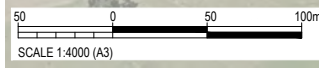

NOT FOR CONSTRUCTION

REV	DESCRIPTION	DRN	CHK	APP	DATE
C	DESIGNATION AMENDED	MH	JP	JP	10.22
B	ISSUED FOR RMA CONSENT	SS	JP	JP	19.08.22
A	ISSUED FOR CONSENT - DRAFT	SS	PP	JP	20.04.22

SURVEYED	-	-
DESIGNED	-	-
DRAWN	Steve Sutton	21.02.22
CAD REVIEW	Steve Sutton	18.04.22
DESIGN CHECK	Jamie Povall	19.04.22
DESIGN REVIEW	Phil Peet	19.04.22
APPROVED	Jamie Povall	10.10.22
PROF REGISTRATION:		



Client:
WAKA KOTAHI
 OTAKI TO NORTH OF LEVIN PROJECT
 DESIGNATION PLAN
 SHEET 17

Status Stamp	FOR CONSENT
Date Stamp	10.10.22
Scale	1 : 4000 (A3)
Drawing No.	310203848-01-001-G0316
Rev.	C



REV	DESCRIPTION	DRN	CHK	APP	DATE
C	DESIGNATION AMENDED	MH	JP	JP	10.22
B	ISSUED FOR RMA CONSENT	SS	JP	JP	19.08.22
A	ISSUED FOR CONSENT - DRAFT	SS	PP	JP	20.04.22

SURVEYED	-	-
DESIGNED	-	-
DRAWN	Steve Sutton	21.02.22
CAD REVIEW	Steve Sutton	18.04.22
DESIGN CHECK	Jamie Povall	19.04.22
DESIGN REVIEW	Phil Peet	19.04.22
APPROVED	Jamie Povall	10.10.22
PROF REGISTRATION:		

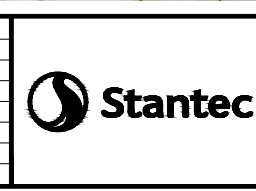

Client: WAKA KOTAHI
 OTAKI TO NORTH OF LEVIN PROJECT
 DESIGNATION PLAN
 SHEET 18

Status Stamp	FOR CONSENT
Date Stamp	10.10.22
Scale	1 : 4000 (A3)
Drawing No.	310203848-01-001-G0317
Rev.	C